

A Regional Water Authority (RWA) Recreation Area, this scenic recreation area got its name many years ago because its two rounded hills resembled mounded loaves of brown sugar. Today, West Sugarloaf is covered with plantations of white pine and Norway spruce and has become a roosting area for wild turkeys.

The Owl Trail has many old rotting tree trunks which are homes for many small forest animals such as screech owls and chipmunks. Look carefully and you may find an owl sleeping in the crook of an old tree.

The Sherwood Forest Trail has sugar maples that provide such a dense cover during the summer that little under-story grows here. As you walk along, you may be able to see up to 500 feet through the forest in this enchanted area. There is a long, steep climb on this trail as it ascends the west side of Sugarloaf.

Raven's Trail is a short, steep trail that climbs over the top of the east Sugarloaf and provides a shortcut on the east leg of the Owl Trail.

The Tangled Web Trail is named for the overgrown tangle of grape vines, briars and berries growing over a section of the west Sugarloaf hill. It is an especially good place for bird watching. Merlin's Way is a short trail that connects the Sherwood Forest Trail to the Tangled Web Trail.



Photo by RWA photo contest winner Lois Main

Directions and Parking:

Sugarloaf's gated entrance and parking area is located on West Street. Take Foxon Road/ North Branford Road (Route 80) to Country Road (aka West Street) near the North Branford town line to the left fork to West Street.

Permitted/Prohibited Activities:

This site is for passive use only. No mechanized vehicles. Hiking and cross-country skiing only. Dogs are not permitted.



Hiking



Cross
country
Skiing

For more information about this walk and to obtain a permit, contact:

Regional Water Authority
Recreation Department
(203) 401-2654

<http://www.rwater.com/products-and-services/recreation/>

Questions regarding this brochure can be addressed to
South Central Regional Council of Governments
Phone: (203) 234-7555/Fax: (203) 234-9850
E-mail: trails@scrcog.org



Scan QR Code to access the South Central Regional Council of Governments Recreational Trails Webpage



**Recreational Trails
South Central Connecticut**

Sugarloaf

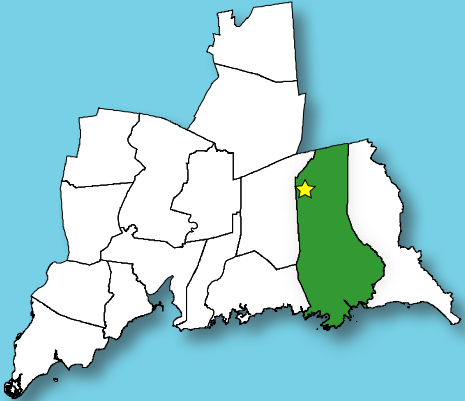
**Regional Water Authority
Permit Required**



Guilford, CT

Sugarloaf

Regional Water Authority
Permit Required



Photo by RWA photo contest winner Alec Blakey

Trail Description:

Moderate Hike

The scenic trails at Sugarloaf offer a chance to see a variety of wildlife. The trails have steep hills for intermediate and advanced cross-country skiing.

Total trails distance is approx. 4.41 miles

Legend

- Parking
- Trailhead
- Orange with Red (Merlin's Trail)
- White (Owl Trail)
- Orange (Tangled Web Trail)
- Yellow (Raven's Trail)
- Red (Sherwood Forest Trail)
- Gated Entrance
- Wetlands
- RWA Property

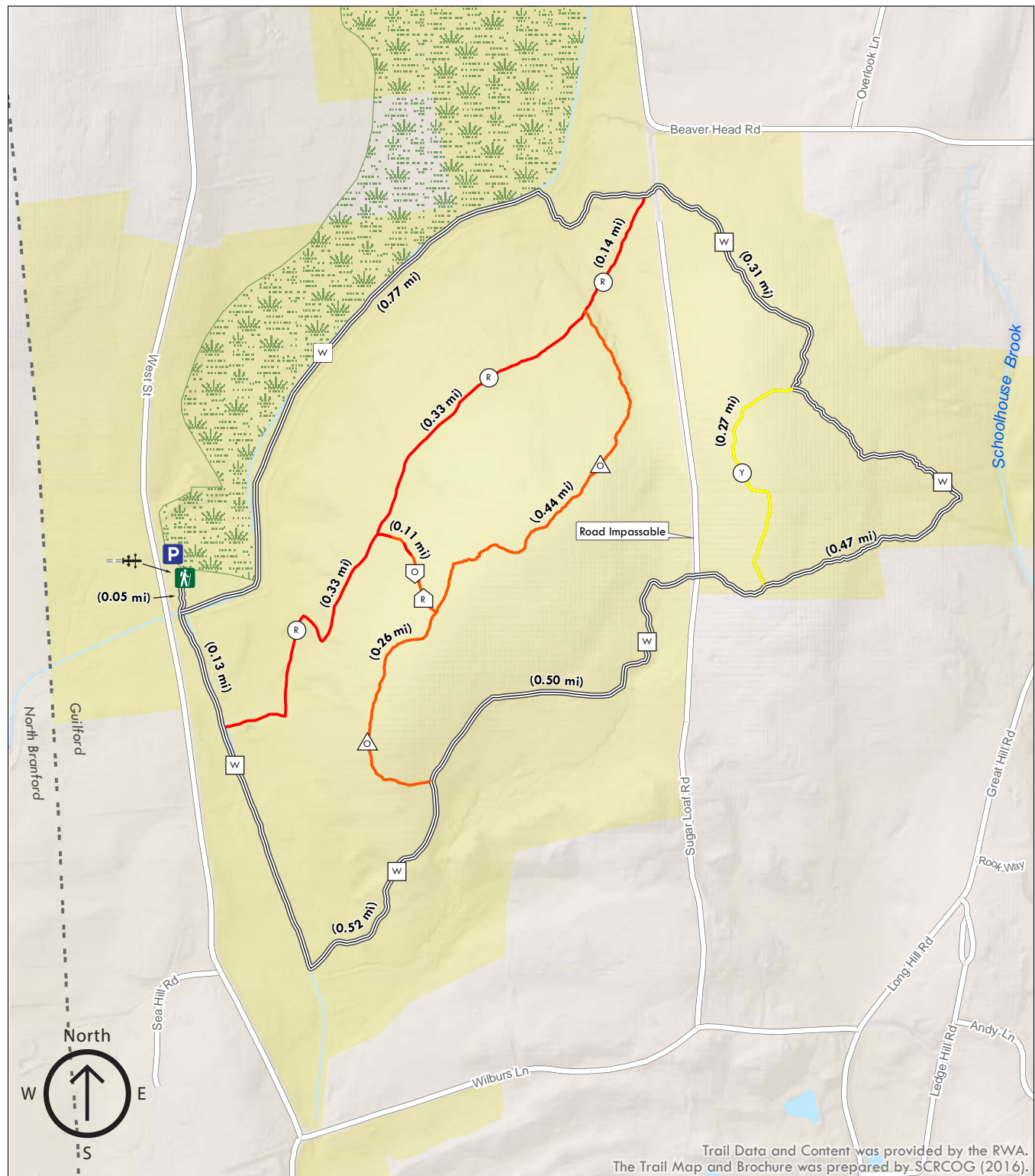
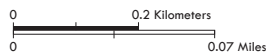

Trail Data and Content was provided by the RWA.
The Trail Map and Brochure was prepared by SCRCOG (2016).