



SOUTH CENTRAL REGIONAL COUNCIL OF GOVERNMENTS

*Planning for Our Region's Future*

Bethany Branford East Haven Guilford Hamden Madison Meriden Milford  
New Haven North Branford North Haven Orange Wallingford West Haven Woodbridge

Carl J. Amento, Executive Director

**NOTICE: THIS IS A HYBRID MEETING**  
**A ZOOM Link Is Provided For Those Wishing To Attend Remotely**

**To:** Transportation Committee and Transportation Technical Committee  
**From:** William Dickinson, Chairman, Transportation Committee  
**Date:** February 1, 2023  
**Subject:** Wednesday, February 8, 2023, Meeting of the Transportation Committee and Transportation Technical Committee to be held @ 12:00 Noon in the offices of SCRCOG and via Zoom.

Join Zoom Meeting: <https://us02web.zoom.us/j/81855035822>

Call-In Number: +1-929-205-6099

Meeting ID: 818 5503 5822

***Presentation:***

1. Statewide Bus Shelter Improvement Program  
*A Graham Curtis, CTDOT, Barry Diggs, CTTRANSIT*
  - a. DRAFT Statewide Shelter Report Attachments
  - b. CTTRANSIT Bus Shelter List
  - c. Project Timeline

***Action Items:***

2. Meeting Minutes of January 11, 2023, Page 2
3. 2021-2024 Transportation Improvement Program Amendment Twenty-Four Pages 4-14  
*Recommend SCRCOG adoption of Resolution- James Rode*

***Informational Items:***

4. LOTICIP Project Updates  
*James Rode*
5. Other Business

The agenda and attachments for this meeting are available on our website at [www.scrkog.org](http://www.scrkog.org). Please contact SCRCOG at (203) 234-7555 for a copy of agenda in a language other than English. Auxiliary aids/services and limited English proficiency translators will be provided with two week's notice.

La Agenda y Adjuntos para esta reunión están disponibles en nuestro sitio web en [www.scrkog.org](http://www.scrkog.org). Favor en contactar con SCRCOG al (203) 234-7555 para obtener una copia de la Agenda en un idioma distinto al Inglés. Ayudas/servicios auxiliares e intérpretes para personas de Dominio Limitado del Inglés serán proporcionados con dos semanas de aviso

127 Washington Avenue, 4th Floor West, North Haven, CT 06473

[www.scrkog.org](http://www.scrkog.org) T (203) 234-7555 F (203) 234-9850 [camento@scrcog.org](mailto:camento@scrcog.org)



SOUTH CENTRAL REGIONAL COUNCIL OF GOVERNMENTS

Planning for Our Region's Future

Bethany Branford East Haven Guilford Hamden Madison Meriden Milford  
New Haven North Branford North Haven Orange Wallingford West Haven Woodbridge

Carl J. Amento, Executive Director

Transportation Committee Minutes – January 11, 2023

**Transportation Committee Members**

Wallingford, Mayor William Dickinson, Chairman  
Guilford, FS Matthew Hoey  
Branford, FS Jamie Cosgrove  
Hamden, Mayor Lauren Garrett  
Milford, Justin Rosen, Proxy for Mayor Blake  
North Haven, Andrew Bevilacqua, Proxy for FS Freda

**Guests**

Jennifer Pacacha, CTDOT  
John Wardzala, Laurie McElwee, Kennedy Center  
Erik Shortell, FHWA  
Mike Dion, BL  
Mario Marrero, GNHTD  
Jacob Robinson, New Haven

**Transportation Technical Committee**

Branford, John Hoefflerle  
East Haven, Jonathan Bodwell  
Hamden Stephen White  
Madison, John Iennaco  
Meriden, Brian Ennis  
New Haven, Giovanni Zinn  
North Branford, Victor Benni  
Orange, Robert Brinton  
Wallingford, Alison Kapushinski  
West Haven, Abdul Quadir  
**SCRCOG**  
James Rode, Rebecca Andreucci, Heba Naqvi

Mayor William Dickinson called the meeting to order at 12:05 PM.

**Action Item #1: Meeting Minutes of November 9, 2022**

Mayor Garrett made a motion to approve the Minutes of the November 9, 2022 meeting; FS Cosgrove seconded the motion, which passed unanimously.

**Action Item #2: 2021-2024 Transportation Improvement Program Amendment Twenty- Three**

J. Rode introduced the one new project and seven project changes in Amendment 23. FS Cosgrove made a motion to recommend approval. A Kapushinski seconded the motion, which passed unanimously.

**Information Item #3: LOTCIP Project Updates**

J. Rode gave an update on several LOTCIP projects. Two new applications were received. One came from West Haven for the Front Ave Culverts and another was from Milford for a project on Welches Rd. The applications were reviewed and comments submitted to the towns. There were two final design submissions reviewed and comments returned. One for L059-002 The Nut Plains Rd and the other for L043-004 East Haven sidewalk phase 5. Finally L079-003 Cedar Street bridge project and L148-002 Northford Road Bridge project both had their Bid openings and are awaiting their notice to proceed.

**Information Item #4: Metropolitan Transportation Plan 2023-2050 Update.**

R. Andreucci spoke about the MTP update. There is an online survey available and there will be 2 public input sessions one virtual meeting on February 2 and one in-person meeting on February 8.

**Other Business** Mayor Garrett made a motion to adjourn. J Hoefflerle seconded and the meeting adjourned at 12:25PM.

**South Central Regional Council of Governments**  
**2021-2024 TRANSPORTATION IMPROVEMENT PROGRAM**  
Amendment Number 24

<b>Project</b>	<b>0061-0153</b>	<b>2018-A4-1</b>	<b>Walkable Sidewalk Ped/Bike Improvements</b>	<b>Page 5</b>
<b>Changes</b>	Amendment 24 moves CON phase from FY23 to FY24			
<b>Reason</b>	Action is necessary based on a revised schedule.			
<b>Project</b>	<b>0083-0268</b>	<b>2022_A12_5</b>	<b>REHAB BR 06798 (CULVERT) o/ STUBBY PLAIN</b>	<b>Page 6</b>
<b>Changes</b>	Amendment 24 moves CON phase from FY23 to FY24			
<b>Reason</b>	Action is necessary based on a revised schedule.			
<b>Project</b>	<b>0148-0209</b>	<b>2017-A2-3</b>	<b>Rehab Br #06537 carrying SR 702 O/ Wharton Brook</b>	<b>Page 7</b>
<b>Changes</b>	Amendment 24 moves CON phase from FY23 to FY24			
<b>Reason</b>	Action is necessary based on a revised schedule.			
<b>Project</b>	<b>0148-0213</b>	<b>2022_A12_3</b>	<b>NHS - REHAB BR 00793A o/ QUINNIPIAC RIVER</b>	<b>Page 8</b>
<b>Changes</b>	Amendment 24 adjusts funding and moves CON phase from FY23 to FY24			
<b>Reason</b>	Action is necessary based on updated estimate and a revised schedule.			
<b>Project</b>	<b>0156-0184</b>	<b>2023-A24-1</b>	<b>REHAB BR 03612 o/ WEST RIVER</b>	<b>Page 8</b>
<b>Changes</b>	Amendment 24 adds new a project.			
<b>Reason</b>	<p>Rehabilitation of Bridge No. 03612 carrying SR 745 (Kimberly Avenue) over the West River between West Haven and New Haven. Several concrete piles have deficiencies from deep spalls with exposed strands and stirrups with up to 100% section loss. The struts have spalls up to 4 inches deep with exposed rebar and section loss up to 25%. The beam ends have section loss with random diaphragms showing perforation holes. More than 90% of the painted surfaces are rusted or peeling and complete removal and repainting is required.</p> <p>Project previously funded using STPA and was a part of the Bridge Report. To fully obligate available Federal funds, it will now utilize STPNH funding.</p>			

**South Central Regional Council of Governments**  
**2021-2024 TRANSPORTATION IMPROVEMENT PROGRAM**  
 Amendment Number 24

Amendment 24 deletes the following 4 projects from the TIP. These programs were originally planned to run through 12/31/23 but were terminated on 12/31/22 due to cancellation of the existing contracts with DAS and initiation of a new contract.

<b>Project</b>	<b>0170-3577</b>	<b>2021-A3-4</b>	<b>Line Striping and Pavement Markings (1 of 4)</b>	<b>Page 9</b>
<b>Project</b>	<b>0170-3578</b>	<b>2021-A3-5</b>	<b>Line Striping and Pavement Markings (2 of 4)</b>	<b>Page 9</b>
<b>Project</b>	<b>0170-3579</b>	<b>2021-A3-6</b>	<b>Line Striping and Pavement Markings (3 of 4)</b>	<b>Page 10</b>
<b>Project</b>	<b>0170-3580</b>	<b>2021-A3-7</b>	<b>Line Striping and Pavement Markings (4 of 4)</b>	<b>Page 10</b>

Amendment 24 adds the following 4 projects for the installation of pavement markings statewide. These projects replace the previous 4 as a new contract is initiated. Program to continue through 12/31/25

<b>Project</b>	<b>0170-3649</b>	<b>2023-A24-2</b>	<b>Pavement Markings (1 of 4)</b>	<b>Page 11</b>
<b>Project</b>	<b>0170-3650</b>	<b>2023-A24-3</b>	<b>Pavement Markings (2 of 4)</b>	<b>Page 11</b>
<b>Project</b>	<b>0170-3651</b>	<b>2023-A24-4</b>	<b>Pavement Markings (3 of 4)</b>	<b>Page 12</b>
<b>Project</b>	<b>0170-3652</b>	<b>2023-A24-5</b>	<b>Pavement Markings (4 of 4)</b>	<b>Page 12</b>

**Program Description**

This JOC program will be administered by CTDOT's Bureau of Highway Operations, which will contract through the CT Department of Administrative Services for the installation of pavement markings on various State roadways, per the Work Plan. Pavement marking types may include, but not limited to, Epoxy Resin, Polyurea, Permanent Tape, and High Build Waterborne. Pavement markings may include long lines, symbols, and legends, along with removal as needed, to maintain the delineation of existing travel lanes and shoulders. Under the JOC delivery method, CTDOT will obtain bids from contractors on an indefinite quantity of work for specific work items, with actual work locations defined by CTDOT during development of individual purchase orders. Four State project numbers are being established, one per District for administrative purposes, with all four State projects under one Federal project #000T(347) and one State "Summary" project DOT01703649SM. All construction and inspection costs (e.g., oversight by State Forces, police services, materials testing) are federally eligible. 100% Federal STPA funds to be budgeted for 2023 construction season with future AC conversions to budget funds for 2024 and 2025 construction seasons.

South Central Regional Council of Governments  
 FFY2021-FFY2024 Transportation Improvement Program  
 Amendment

**State Project #0061-0153**  
**Municipality** Hamden

**SCRCOG # 2018-A4-1**  
**AQ Code X6**

Proposed

**Project Name** Walkable Sidewalk Ped/Bike Improvements

**Description** Hamden's Walkable Sidewalk project includes pedestrian and bicycle improvements at various locations along Augur, Benham, Davis, & Treadwall Streets. Improvements include sidewalks, crosswalks, accessible curb ramps, signage, and roadway restriping.

**Current TIP Funding (In Thousands)**

<i>Funding</i>	<i>Phase</i>		<i>Prior</i>	<i>2021</i>	<i>2022</i>	<i>2023</i>	<i>2024</i>	<i>FYI</i>	
TAPNH	FD	Federal		248					
		Local		62					
	ROW	Federal			92				
		Local			23				
	CON	Federal				1,996			
		Local				499			
	<b>Total Cost</b>	<b>\$2,920</b>		0	310	115	2,495	0	0

**Proposed TIP Funding (In Thousands)**

<i>Funding</i>	<i>Phase</i>		<i>Prior</i>	<i>2021</i>	<i>2022</i>	<i>2023</i>	<i>2024</i>	<i>FYI</i>	
TAPNH	FD	Federal		248					
		Local		62					
	ROW	Federal			92				
		Local			23				
	CON	Federal					1,996		
		Local					499		
	<b>TIP Funds</b>	<b>\$2,920</b>		0	310	115	0	2,495	0

**Amendment Notes**

Fy18 TIP Amend 4 adds project. FY21 TIP adjusts schedule FY 21 TIP Amend 3 move schedule and updates funding. FY21 TIP Amend 16 Adjusts Funding and Moves CON to FY23. FY21 TIP Amend 24 moves CON to FY24

South Central Regional Council of Governments  
 FFY2021-FFY2024 Transportation Improvement Program  
 Amendment

**State Project #0083-0268**

**SCRCOG # 2022\_A12\_5**

**Municipality** Milford

**AQ Code** X6

Proposed

**Project Name** REHAB BR 06798 (CULVERT) o/ STUBBY PLAIN BROOK

**Description** Project for the rehab/relining of the culvert #06798 which carries I-95 over the Stubby Plain Brook in Milford

**Current TIP Funding (In Thousands)**

<i>Funding</i>	<i>Phase</i>	<i>Prior</i>	<i>2021</i>	<i>2022</i>	<i>2023</i>	<i>2024</i>	<i>FYI</i>
STPNH	CON	Federal			1,260		
		State			140		
<b>Total Cost</b>	<b>\$1,400</b>		0	0	0	1,400	0

**Proposed TIP Funding (In Thousands)**

<i>Funding</i>	<i>Phase</i>	<i>Prior</i>	<i>2021</i>	<i>2022</i>	<i>2023</i>	<i>2024</i>	<i>FYI</i>
STPNH	CON	Federal				1,260	
		State				140	
<b>TIP Funds</b>	<b>\$1,400</b>		0	0	0	0	1,400

**Amendment Notes**

FY21 TIP Amend 12 adds a new project. FY21 TIP Amend 24 moves CON to FY24

South Central Regional Council of Governments  
 FFY2021-FFY2024 Transportation Improvement Program  
 Amendment

**State Project #0148-0209**  
**Municipality** Wallingford

**SCRCOG # 2017-A2-3**  
**AQ Code X6**

Proposed

**Project Name** Rehab Br #06537 carrying SR 702 O/ Wharton Brook

**Description** Project is for rehab of Bridge 06537 (Culvert) carries SR702 (Exit 13) over Wharton Brook. Culvert has extensive rust and thinning from waterline for entire length.

**Current TIP Funding (In Thousands)**

<i>Funding</i>	<i>Phase</i>	<i>Prior</i>	<i>2021</i>	<i>2022</i>	<i>2023</i>	<i>2024</i>	<i>FYI</i>
STPNH	CON	Federal			2,080		
		State			520		
<b>Total Cost</b>	<b>\$2,600</b>		0	0	0	2,600	0

**Proposed TIP Funding (In Thousands)**

<i>Funding</i>	<i>Phase</i>	<i>Prior</i>	<i>2021</i>	<i>2022</i>	<i>2023</i>	<i>2024</i>	<i>FYI</i>
STPNH	CON	Federal				2,080	
		State				520	
<b>TIP Funds</b>	<b>\$2,600</b>		0	0	0	0	2,600

**Amendment Notes**

FY18 TIP Amend 2 adds a new project. FY21 TIP Amend increases estimate FY21  
 TIP Amend 16 moves CON to FY23 FY21 TIP Amend 24 moves CON to FY24

South Central Regional Council of Governments  
 FFY2021-FFY2024 Transportation Improvement Program  
 Amendment

**State Project #0148-0213**  
**Municipality** Wallingford

**SCRCOG # 2022\_A12\_3**  
**AQ Code X6**  
 Proposed

**Project Name** NHS - REHAB BR 00793A o/ QUINNIPIAC RIVER

**Description** Project for the work on bridge #00763A which carries Route 15 over the Quinnipiac River in Wallingford

**Current TIP Funding (In Thousands)**

<i>Funding</i>	<i>Phase</i>	<i>Prior</i>	<i>2021</i>	<i>2022</i>	<i>2023</i>	<i>2024</i>	<i>FYI</i>
STPNH	CON AC-Entry				0		
	Federal				200	5,000	
	State				50	1,250	
<b>Total Cost</b>	<b>\$6,500</b>	0	0	0	250	6,250	0

**Proposed TIP Funding (In Thousands)**

<i>Funding</i>	<i>Phase</i>	<i>Prior</i>	<i>2021</i>	<i>2022</i>	<i>2023</i>	<i>2024</i>	<i>FYI</i>
STPNH	CON Federal					6,200	
	State					1,550	
<b>TIP Funds</b>	<b>\$7,750</b>	0	0	0	0	7,750	0

**Amendment Notes**

FY21 TIP Amend 12 adds a new project FY21 TIP Amend 24 adjusts funds and moves CON to FY24

**State Project #0156-0184**  
**Municipality** West Haven

**SCRCOG # 2023-A24-1**  
**AQ Code**  
 Proposed

**Project Name** REHAB BR 03612 o/ WEST RIVER

**Description** Rehabilitation of Bridge No. 03612 carrying SR 745 (Kimberly Avenue) over the West River between West Haven and New Haven.

**Current TIP Funding (In Thousands)**

**Proposed TIP Funding (In Thousands)**

<i>Funding</i>	<i>Phase</i>	<i>Prior</i>	<i>2021</i>	<i>2022</i>	<i>2023</i>	<i>2024</i>	<i>FYI</i>
STPNH	CON Federal						9,840
	State						2,460
<b>TIP Funds</b>	<b>\$12,300</b>	0	0	0	0	0	12,300

**Amendment Notes**

FY21 TIP Amend 24 adds new project



South Central Regional Council of Governments  
 FFY2021-FFY2024 Transportation Improvement Program  
 Amendment

**State Project #0170-3577**  
**Municipality** Statewide

**SCRCOG # 2021-A3-4**  
**AQ Code**

Proposed

**Project Name** Line Striping and Pavement Markings (1 of 4)

**Description** This Job Order Contracting (JOC) program will be administered by CTDOT's Bureau of Highway Operations, which will contract through the CT DAS for the installation of epoxy resin pavement markings on various State roadways

<b>Current TIP Funding (In Thousands)</b>								
<i>Funding</i>	<i>Phase</i>		<i>Prior</i>	<i>2021</i>	<i>2022</i>	<i>2023</i>	<i>2024</i>	<i>FYI</i>
STPA	CON	Federal		2,000	2,000	2,000		
<b>Total Cost</b>	<b>\$6,000</b>		0	2,000	2,000	2,000	0	0

<b>Proposed TIP Funding (In Thousands)</b>								
<i>Funding</i>	<i>Phase</i>		<i>Prior</i>	<i>2021</i>	<i>2022</i>	<i>2023</i>	<i>2024</i>	<i>FYI</i>
STPA	CON	Federal		2,000	2,000			
<b>TIP Funds</b>	<b>\$4,000</b>		0	2,000	2,000	0	0	0

**Amendment Notes**

FY21 TIP Amend 24 deletes FY23 funding

**State Project #0170-3578**  
**Municipality** Statewide

**SCRCOG # 21-A3-5**  
**AQ Code**

Proposed

**Project Name** Line Striping and Pavement Markings (1 of 4)

**Description** This Job Order Contracting (JOC) program will be administered by CTDOT's Bureau of Highway Operations, which will contract through the CT DAS for the installation of epoxy resin pavement markings on various State roadways

<b>Current TIP Funding (In Thousands)</b>								
<i>Funding</i>	<i>Phase</i>		<i>Prior</i>	<i>2021</i>	<i>2022</i>	<i>2023</i>	<i>2024</i>	<i>FYI</i>
STPA	CON	Federal		2,000	2,000	2,000		
<b>Total Cost</b>	<b>\$6,000</b>		0	2,000	2,000	2,000	0	0

<b>Proposed TIP Funding (In Thousands)</b>								
<i>Funding</i>	<i>Phase</i>		<i>Prior</i>	<i>2021</i>	<i>2022</i>	<i>2023</i>	<i>2024</i>	<i>FYI</i>
STPA	CON	Federal		2,000	2,000			
<b>TIP Funds</b>	<b>\$4,000</b>		0	2,000	2,000	0	0	0

**Amendment Notes**

FY21 TIP Amend 24 deletes FY23 funding

South Central Regional Council of Governments  
 FFY2021-FFY2024 Transportation Improvement Program  
 Amendment

**State Project #0170-3579**  
**Municipality** Statewide

**SCRCOG # 21-A3-6**  
**AQ Code**

Proposed

**Project Name** Line Striping and Pavement Markings (1 of 4)

**Description** This Job Order Contracting (JOC) program will be administered by CTDOT's Bureau of Highway Operations, which will contract through the CT DAS for the installation of epoxy resin pavement markings on various State roadways

<b>Current TIP Funding (In Thousands)</b>								
<i>Funding</i>	<i>Phase</i>		<i>Prior</i>	<i>2021</i>	<i>2022</i>	<i>2023</i>	<i>2024</i>	<i>FYI</i>
STPA	CON	Federal		2,000	2,000	2,000		
<b>Total Cost</b>	<b>\$6,000</b>		0	2,000	2,000	2,000	0	0

<b>Proposed TIP Funding (In Thousands)</b>								
<i>Funding</i>	<i>Phase</i>		<i>Prior</i>	<i>2021</i>	<i>2022</i>	<i>2023</i>	<i>2024</i>	<i>FYI</i>
STPA	CON	Federal		2,000	2,000			
<b>TIP Funds</b>	<b>\$4,000</b>		0	2,000	2,000	0	0	0

**Amendment Notes**

FY21 TIP Amend 24 deletes FY23 funding

**State Project #0170-3580**  
**Municipality** Statewide

**SCRCOG # 21-A3-7**  
**AQ Code**

Proposed

**Project Name** Line Striping and Pavement Markings (1 of 4)

**Description** This Job Order Contracting (JOC) program will be administered by CTDOT's Bureau of Highway Operations, which will contract through the CT DAS for the installation of epoxy resin pavement markings on various State roadways

<b>Current TIP Funding (In Thousands)</b>								
<i>Funding</i>	<i>Phase</i>		<i>Prior</i>	<i>2021</i>	<i>2022</i>	<i>2023</i>	<i>2024</i>	<i>FYI</i>
STPA	CON	Federal		2,000	2,000	2,000		
<b>Total Cost</b>	<b>\$6,000</b>		0	2,000	2,000	2,000	0	0

<b>Proposed TIP Funding (In Thousands)</b>								
<i>Funding</i>	<i>Phase</i>		<i>Prior</i>	<i>2021</i>	<i>2022</i>	<i>2023</i>	<i>2024</i>	<i>FYI</i>
STPA	CON	Federal		2,000	2,000			
<b>TIP Funds</b>	<b>\$4,000</b>		0	2,000	2,000	0	0	0

**Amendment Notes**

FY21 TIP Amend 24 deletes FY23 funding

South Central Regional Council of Governments  
 FFY2021-FFY2024 Transportation Improvement Program  
 Amendment

**State Project #0170-3649**

**SCRCOG # 2023-A24-2**

**Municipality** Statewide

**AQ Code X6**

Proposed

**Project Name** Pavement Markings

**Description** Job Order Contracting (JOC) program through 12/31/25 for Statewide install of pavement markings. Project 170-3649 is for District 1 administrative purposes; w/State projects 170-3650, 170-3651 & 170-3652 under one Federal

**Current TIP Funding (In Thousands)**

**Proposed TIP Funding (In Thousands)**

<i>Funding</i>	<i>Phase</i>	<i>Prior</i>	<i>2021</i>	<i>2022</i>	<i>2023</i>	<i>2024</i>	<i>FYI</i>
STPA	CON AC-Entry				0		
	Federal				2,500	2,500	2,500
<b>TIP Funds</b>	<b>\$7,500</b>	0	0	0	2,500	2,500	2,500

**Amendment Notes**

FY21 TIP Amend 24 adds a new project

**State Project #0170-3650**

**SCRCOG # 2023-A24-3**

**Municipality** Statewide

**AQ Code X6**

Proposed

**Project Name** Pavement Markings

**Description** Job Order Contracting (JOC) program through 12/31/25 for Statewide install of pavement markings. Project 170-3650 is for District 2 administrative purposes; w/State projects 170-3649, 170-3651 & 170-3652 under one Federal #000T(347). PAED 6/30/29.

**Current TIP Funding (In Thousands)**

**Proposed TIP Funding (In Thousands)**

<i>Funding</i>	<i>Phase</i>	<i>Prior</i>	<i>2021</i>	<i>2022</i>	<i>2023</i>	<i>2024</i>	<i>FYI</i>
STPA	CON AC-Entry				0		
	Federal				2,500	2,500	2,500
<b>TIP Funds</b>	<b>\$7,500</b>	0	0	0	2,500	2,500	2,500

**Amendment Notes**

FY21 TIP Amend 24 adds a new project

South Central Regional Council of Governments  
 FFY2021-FFY2024 Transportation Improvement Program  
 Amendment

**State Project #0170-3651**  
**Municipality** Statewide

**SCRCOG # 2023-A24-4**  
**AQ Code X6**

Current

**Project Name** Pavement Markings

**Description** Job Order Contracting (JOC) program through 12/31/25 for Statewide install of pavement markings. Project 170-3651 is for District 3 administrative purposes; w/State projects 170-3649, 170-3650 & 170-3652 under one Federal #000T(347). PAED 6/30/29.

**Current TIP Funding (In Thousands)**

**Proposed TIP Funding (In Thousands)**

<i>Funding</i>	<i>Phase</i>	<i>Prior</i>	<i>2021</i>	<i>2022</i>	<i>2023</i>	<i>2024</i>	<i>FYI</i>
STPA	CON AC-Entry				0		
	Federal				2,500	2,500	2,500
<b>TIP Funds</b>	<b>\$7,500</b>	0	0	0	2,500	2,500	2,500

**Amendment Notes**

FY21 TIP Amend 24 adds a new project

**State Project #0170-3652**  
**Municipality** Statewide

**SCRCOG # 2023-A24-5**  
**AQ Code X6**

Proposed

**Project Name** Pavement Markings

**Description** Job Order Contracting (JOC) program through 12/31/25 for Statewide install of pavement markings. Project 170-3652 is for District 4 administrative purposes; w/State projects 170-3649, 170-3650 & 170-3651 under one Federal #000T(347). PAED 6/30/29.

**Current TIP Funding (In Thousands)**

**Proposed TIP Funding (In Thousands)**

<i>Funding</i>	<i>Phase</i>	<i>Prior</i>	<i>2021</i>	<i>2022</i>	<i>2023</i>	<i>2024</i>	<i>FYI</i>
STPA	CON AC-Entry				0		
	Federal				2,500	2,500	2,500
<b>TIP Funds</b>	<b>\$7,500</b>	0	0	0	2,500	2,500	2,500

**Amendment Notes**

FY21 TIP Amend 24 adds a new project



Carl J. Amento, Executive Director

**Resolution**

***Fiscal Year 2021-Fiscal Year 2024 Transportation Improvement Program Amendment Twenty-Four***

*Whereas:* U.S. Department of Transportation “Metropolitan Planning Regulations” (23 *CFR* 450) prescribe that each metropolitan planning organization maintain a financially constrained multi-modal transportation improvement program consistent with a *State Implementation Plan for Air Quality (SIP)* conforming to both U.S. Environmental Protection Administration-established air quality guidelines and *SIP*-established mobile source emissions budgets; and

*Whereas:* The Council, per 23 *CFR* 450.324 and in cooperation with the Connecticut Department of Transportation (ConnDOT) and public transit operators and relying upon financial constraints offered by ConnDOT, adopted a *Fiscal Year 2021-Fiscal Year 2024 Transportation Improvement Program* on September 23, 2020, after finding the *Program* conforming per U.S. Environmental Protection Administration (U.S. EPA) final conformity rule (40 *CFR* 51 and 93) and relevant Connecticut Department of Transportation air quality conformity determinations: *Air Quality Conformity Reports: Fiscal Year 2021-2024 Transportation Improvement Program* and the Region’s *Metropolitan Transportation Plans—2019 to 2045, (April, 2019)*; and

*Whereas:* The Council, on *September 23, 2020*, indicated that periodic *Program* adjustment or amendment was possible; and

*Whereas:* Projects referenced in the *Program* amendment (below) are consistent with the region’s metropolitan transportation plan *Metropolitan Transportation Plans—2019 to 2045, (April, 2019)*; and

*Whereas:* Council *Public Participation Guidelines: Transportation Planning* have been observed during the development of the proposed *Program* amendment (below); and

*Whereas:* By agreement between the Council and the Connecticut Department of Transportation, public involvement activities carried out by the South Central Regional Council of Governments in response to U.S. Department of Transportation metropolitan planning requirements are intended to satisfy the requirements associated with development of a *Statewide Transportation Improvement Program* and/or its amendment; and

*Whereas:* Council of Governments’ review of transportation goals, projects and opportunities may result in further adjustment or amendment of the *Program*.



SOUTH CENTRAL REGIONAL COUNCIL OF GOVERNMENTS  
*Planning for Our Region's Future*

Bethany Branford East Haven Guilford Hamden Madison Meriden Milford  
New Haven North Branford North Haven Orange Wallingford West Haven Woodbridge

Carl J. Amento, Executive Director

**Resolution**

***Fiscal Year 2021-Fiscal Year 2024 Transportation Improvement Program Amendment Twenty-Four (Continued)***

*Now, Therefore, Be It Resolved By the Council of Governments:*

The Program Amendment *Twenty-Four* shall be transmitted to the Connecticut Department of Transportation, for inclusion in the *State Transportation Improvement Program*

The undersigned duly qualified and acting Secretary of the South Central Regional Council of Governments certifies that the foregoing is a true and correct copy of a resolution adopted at a legally convened meeting of the South Central Regional Council of Governments on **February 22, 2023**

Date February 22, 2023

By: \_\_\_\_\_  
First Selectwoman Peggy Lyons *Secretary*  
South Central Regional Council of Governments

# Connecticut State Wide Shelter Inventory Assessment Report

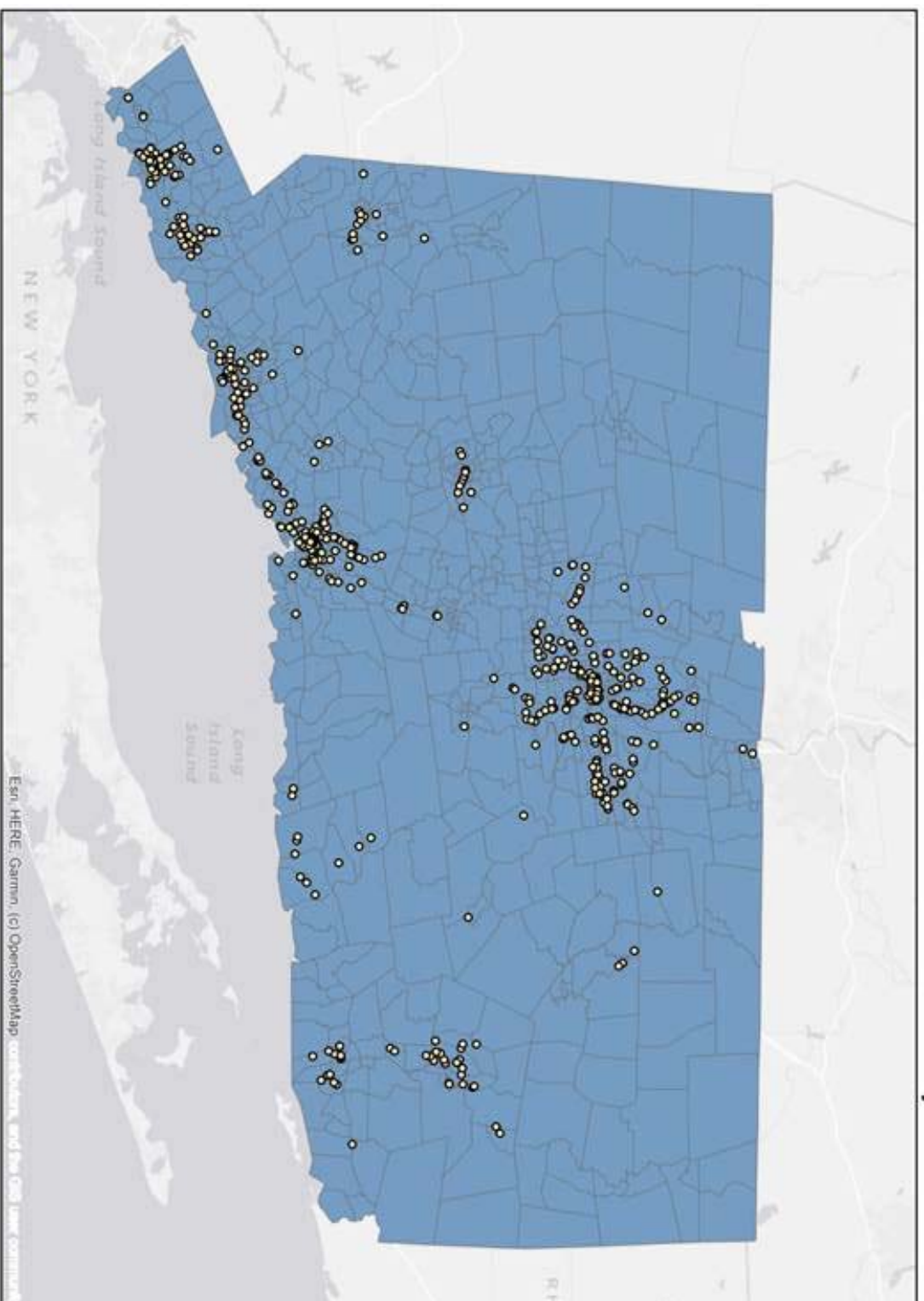

*Page Left Intentionally Blank*



# Table of Contents

Table of Contents .....	3
List of Tables and Figures .....	4
Introduction .....	6
Data Collection and Condition Assessment .....	7
Minority Blocks .....	8
Agency Shelter Overviews .....	9
CTransit-Hartford .....	10
CTransit-New Haven .....	22
CTransit-Stamford .....	30
Greater Bridgeport .....	35
Norwalk .....	39
Housatonic .....	42
Waterbury .....	44
Estuary .....	46
Milford .....	48
Financial Overview .....	50
Recommendations .....	51
1. Establish Maintenance Agreement .....	51
2. Provided ADA Guidance on any new installation .....	51
3. Establish Statewide Bid to purchase shelters .....	51
4. Develop RFI for Transit Technology at Shelters .....	52
5. Consider Methods to Extend Advertising Opportunities .....	52

Appendix 1- ADA Regulations/Reference Material .....	53
--	----

## List of Tables and Figures

Table 1-CTransit Hartford Very Poor Condition Shelter Overview .....	11
Table 2-CTransit Hartford Very Poor Condition Shelter Overview .....	12
Table 3-CTransit Hartford Poor Condition Shelter Overview .....	13
Table 4-CTransit Hartford Poor Condition Shelter Overview (Part 2) .....	14
Table 5-CTransit Hartford Fair Condition Shelter Overview .....	15
Table 6-CTransit Hartford Fair Condition Shelter Overview (Part 2) .....	16
Table 7-CTransit Hartford Fair Condition Shelter Overview (Part 3) .....	17
Table 8-CTransit Hartford Good Condition Shelter Overview .....	18
Table 9-CTransit Hartford Good Condition Shelter Overview (Part 2) .....	19
Table 10-CTransit Hartford Excellent Condition Shelter Overview .....	20
Table 11-CTransit Hartford Excellent Condition Shelter Overview (Part 2) .....	21
Table 12-CTransit New Very Poor and Poor Condition Shelter Overview .....	23
Table 13-CTransit New Haven Fair Condition Shelter Overview .....	24
Table 14-CTransit New Haven Fair Condition Shelter Overview (Part 2) .....	25
Table 15-CTransit New Haven Good Condition Shelter Overview .....	26
Table 16-CTransit New Haven Good Condition Shelter Overview (Part 2) .....	27
Table 17-CTransit New Haven Excellent Condition Shelter Overview .....	28
Table 18-CTransit New Haven Excellent Condition Shelter Overview (Part 2) .....	29
Table 19-CTransit Stamford Poor and Poor Condition Shelter Overview .....	31
Table 20-CTransit Stamford Fair Condition Shelter Overview .....	32
Table 21-CTransit Stamford Fair Condition Shelter Overview (Part 2) .....	33
Table 22-CTransit Stamford Good/Excellent Condition Shelter Overview .....	34
Table 23-GBT Poor Condition Shelter Overview .....	36
Table 24-GBT Fair/Good Condition Shelter Overview .....	37

Table 25-GBT Excellent Condition Shelter Overview .....	38
Table 26-Norwalk Trabsut Very Poor, Poor and Fair Condition Shelter .....	40
Table 27-Norwalk Good/Excellent Condition Shelters .....	41
Table 28-HART Shelter Condition Overview .....	43
Table 29-Waterbury Shelter Conditions Overview .....	45
Table 30-Estuary Shelter Conditions Overview .....	47
Table 31-Milford Shelter Condition Overview .....	49
Table 32-Cost Summary to Install Shelters Statewide .....	50

## Introduction

The Connecticut Department of Transportation (CTDOT) directed the operators of CTtransit and requested all Transit Districts in the State to assess the conditions of transit shelters. The purpose of this assessment is to capture existing conditions, establish uniform criteria for evaluation and standards, and prioritize re-investment into transit shelters. This effort will also require continual and evolving methods to maintain and update the inventory. The result of this work should enhance the experience of using transit of customers in the State and streamline investment of state capital funds.

There were a number of entities involved in collecting this data and each have a unique mechanism for maintaining, replacing and funding shelter investments. Maintaining and replacing shelters ranges from state, municipal, private operator and private shelters owner. Any developed plans will consider each unique operating environment and rely on individual's expertise to fully realize the vision of this plan.

The criteria set forth for this data collection included:

- Stop ID
- Stop Abbreviation
- Stop Name
- Street
- City
- State
- Zip Code
- Longitude
- Latitude
- Location (Near side, Far side, Mid Block)
- Agency
- Shelter Installation Date
- Condition
- Ownership/Maintainer
- Picture

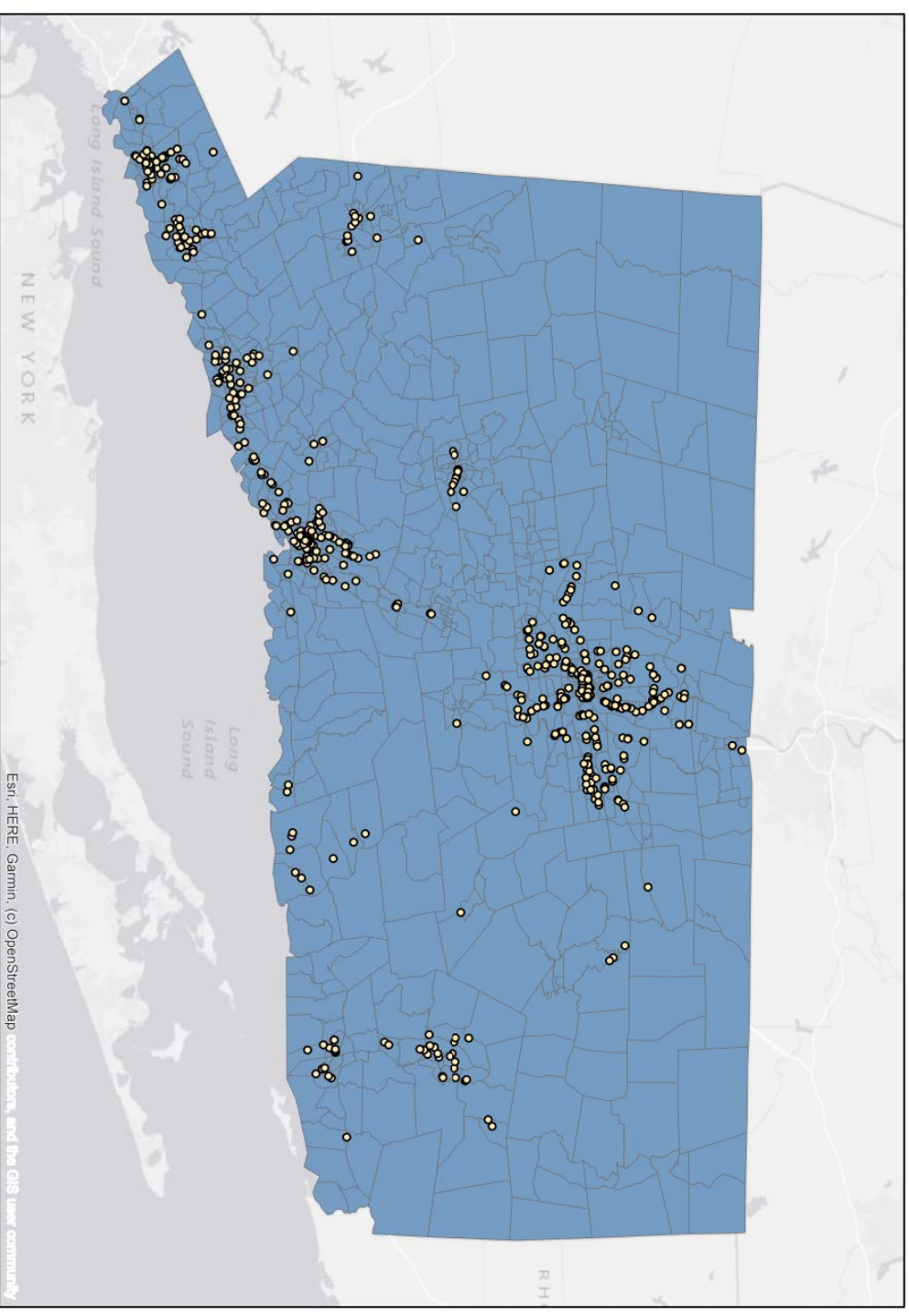
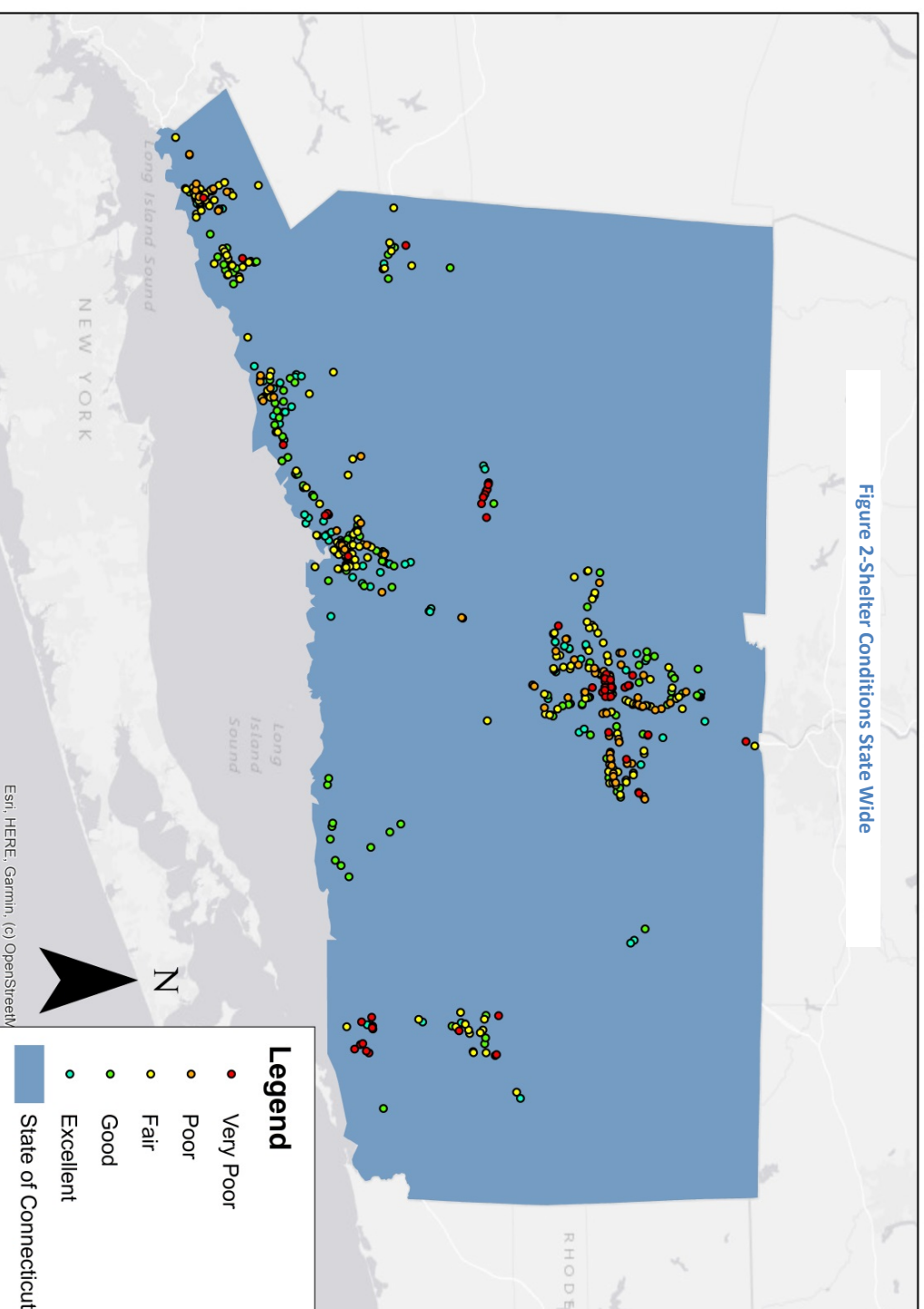

Figure 1-Transit Shelters State Wide

## Data Collection and Condition Assessment

A total of 633 shelters were inspected as part of the statewide assessment. One of the most critical pieces of information gathered during the assessment was the condition of the shelter. These shelters were then placed into five categories: Very Poor, Poor, Fair, Good and Excellent. The condition assessment information will be one of the most important variables in considering investment at specific shelter locations. This investment will consider three possibilities, a complete replacement, repairs as possible or potentially removal of shelter where service guidelines do not warrant the installation.



Analyzing the condition of the shelters across the state some trends can be identified. Generally speaking the shelters near the shoreline from New Haven to New York City tend to be in better condition than those in the Hartford region or to the eastern part of the state. The improved shelter conditions can likely be attributed to the partnership many of the transit districts and entities have with advertising companies. Given the population density, traffic volumes and proximity to New York, these market lend themselves to shelter advertising. In New Haven, the overall improved condition can be attributed to the City having its own Shelter Maintenance crew.

Shelter Assessment Totals by Category:

- Very Poor-46
- Poor-72
- Fair-198
- Good-176
- Excellent-141

## Minority Blocks

CTDOT has identified areas of minority using the ACS data from 2011 to 2015. This analysis determined that in the state of Connecticut the average minority percentage in census blocks is 32.284%, figure 3 below identifies (shown in light blue) all minority blocks that are above that percentage. The placement of shelters in the state should ensure that there is an equitable distribution of shelter availability in census blocks above that percentage.

Figure 3-Minority Census Blocks and Shelter Placement

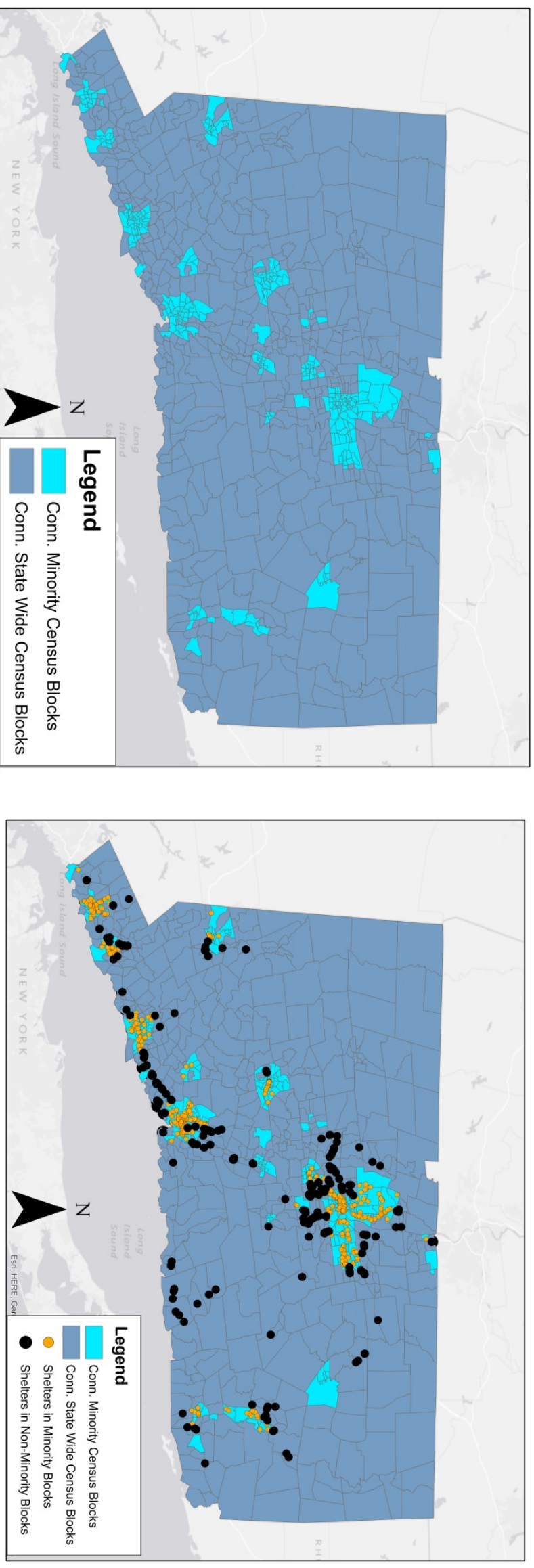

Of the 633 shelters in the assessment, 454 were in a minority census block and 179 were out of minority census blocks. This equates to 72% of the total shelter inventory being located in a minority census block statewide. This overwhelming percentage share demonstrates that locations and investment have been equitable. This percentage analysis will be determined at each district and CTransit operator level and will also inform the prioritization of shelter replacement.

## Agency Shelter Overviews

A shelter conditions overview was created for each participating agency. The purpose of this organization is to target the assessment to each region of the state, and provide a baseline to assist in the development of a strategy that can be tailored to the particular geography. Tailoring the assessment is also considerate of the different organization structures (direct recipient vs. operator), funding sources, etc. This summarizes the following:

- Total Number of Shelters
- Total Number of Shelters in Minority Census Blocks
  - Breakdown of total shelters by condition (Very Poor, Poor, Fair, Good, Excellent)
    - Also includes total number and percentage in Minority Census Blocks
- Includes a map of each region that identifies the location of shelters by condition and location of Minority Census Blocks

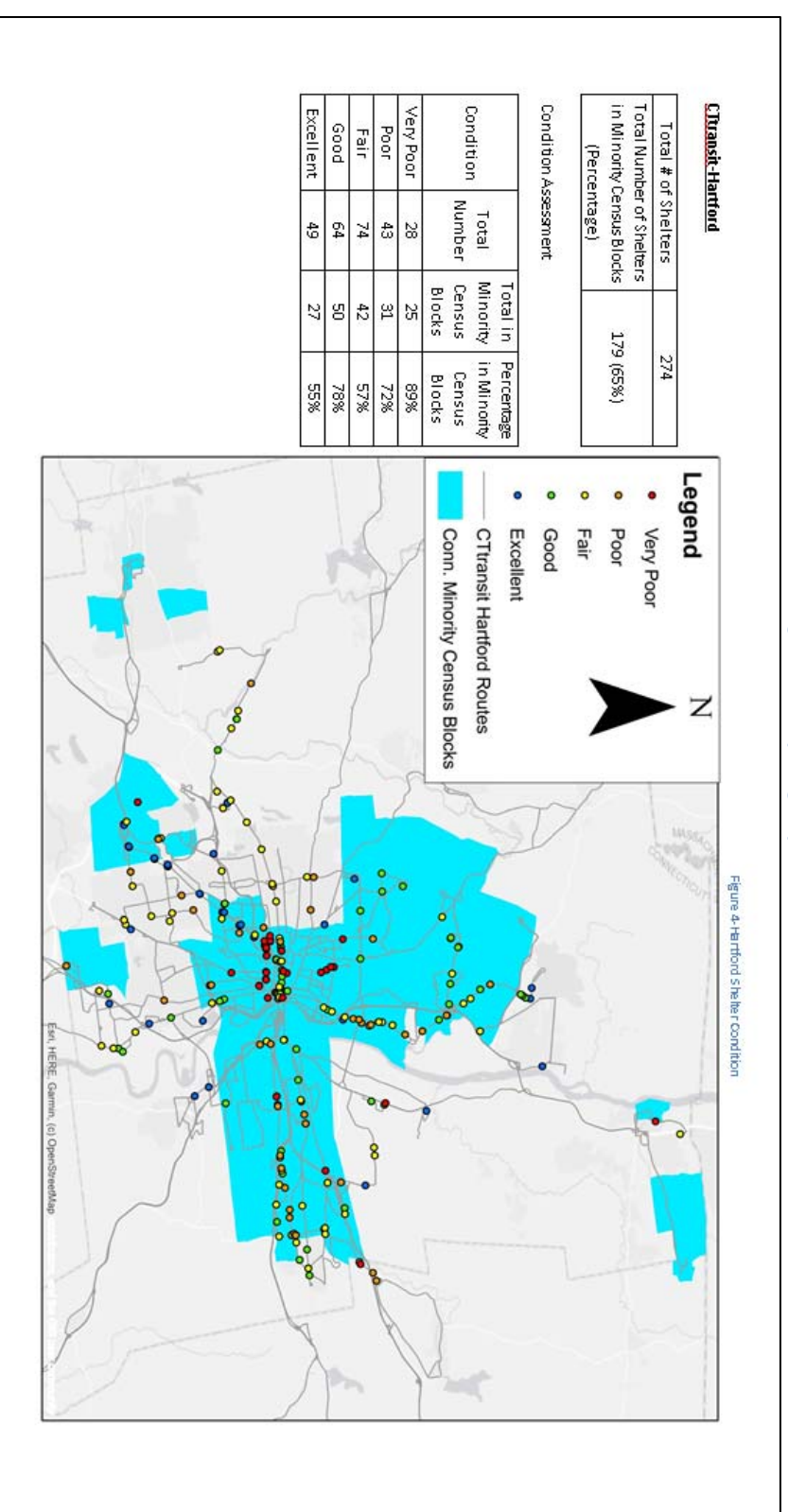

Figure 4-Example Agency Overview

Following the agency is a table that identifies each shelter in the specified region, its condition assessment (1 Very Poor, 2 Poor, 3 Fair, 4 Good, 5 Excellent), who owns the shelter, who maintains the shelter, municipality its located in, latitude/longitude, presence in a minority census block and next steps (Repair/Replace or Inspect in 2021). For some regions such as CTransit Hartford, this table is organized by condition type (Very Poor, Poor, etc.) and requires multiple pages. For other such as Milford a single page sufficed to capture the entirety of the inventory.

Total # of Shelters	280
Total Number of Shelters in Minority Census Blocks (Percentage)	185 (66%)

Condition Assessment

Condition	Total Number	Total in Minority Census Blocks	Percentage in Minority Census Blocks
Very Poor	30	25	83%
Poor	51	35	67%
Fair	82	46	56%
Good	68	52	76%
Excellent	57	32	53%

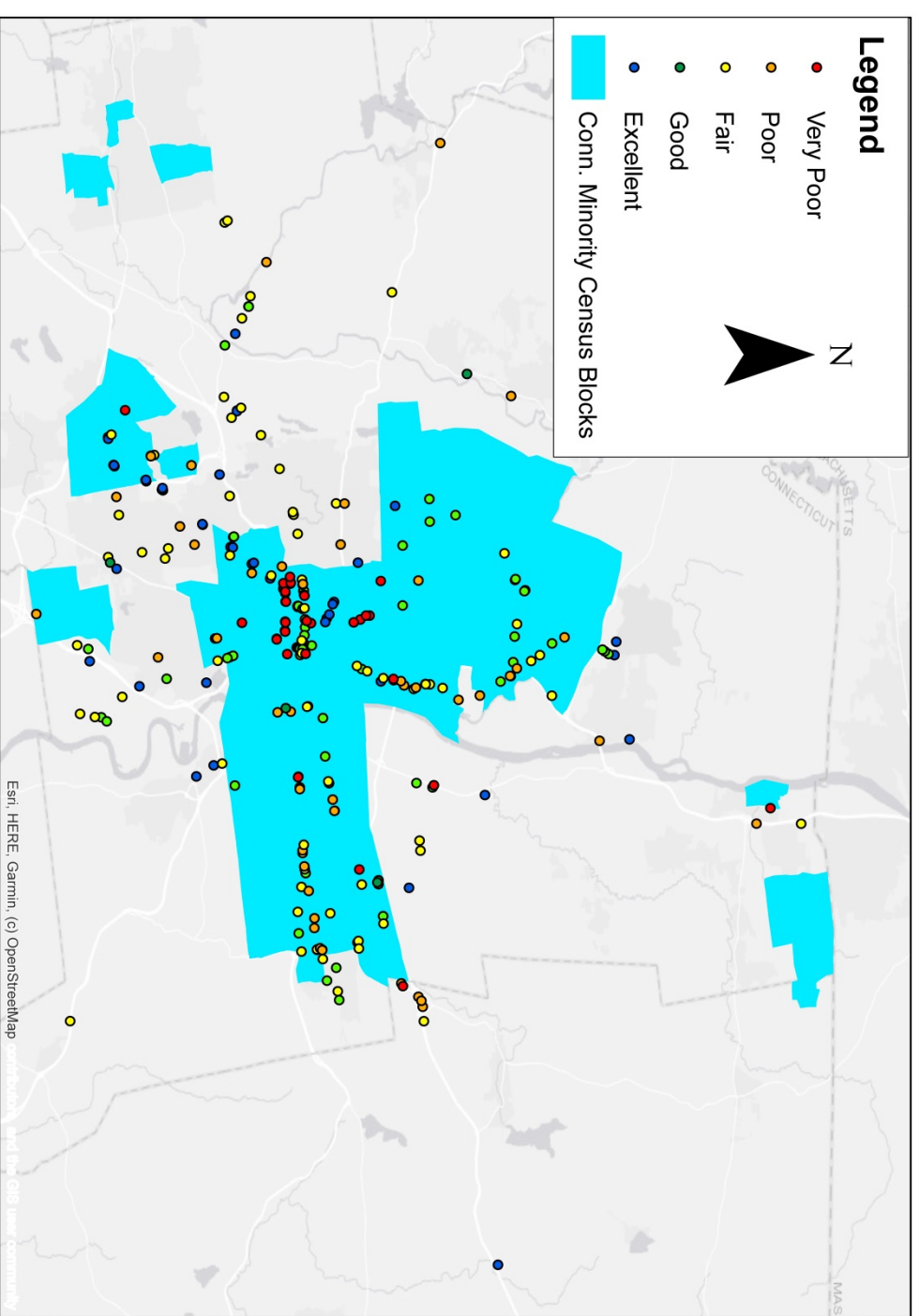

Figure 5-Hartford Shelter Condition



Table 1-CTransit Hartford Very Poor Condition Shelter Overview

Stop Name	Condition Assessment	Owned By	Maintained By	Municipality	Minority Block	Next Step
191 Exit 37 @ Route 305	1	CTDOT	CTDOT	WINDSOR	No	Repair/Replace
PUTNAM BRIDGE & PARK & RIDE LOT AND MAIN ST	1	CTDOT	CTDOT	GLASTONBURY	No	Repair/Replace
SILVER LN & ALDI	1	Municipal	Municipal	EAST HARTFORD	Yes	Repair/Replace
ASYLUM AVE & OPP ASYLUM PL	1	Municipal	Municipal	HARTFORD	Yes	Repair/Replace
BROAD ST & WHITE ST	1	Municipal	Municipal	HARTFORD	Yes	Repair/Replace
CAPITOL AVE & S WHITNEY ST	1	Municipal	Municipal	HARTFORD	Yes	Repair/Replace
CAPITOL AVE & SISSON AVE	1	Municipal	Municipal	HARTFORD	Yes	Repair/Replace
CHARTER OAK AVE & SMITH TOWER	1	Municipal	Municipal	HARTFORD	Yes	Repair/Replace
COVENTRY ST & BRANFORD ST	1	Municipal	Municipal	HARTFORD	Yes	Repair/Replace
COVENTRY ST & BURGDORF HEALTH CTR	1	Municipal	Municipal	HARTFORD	Yes	Repair/Replace
FARMINGTON AVE & GILLETT ST	1	Municipal	Municipal	HARTFORD	Yes	Repair/Replace
GARDEN ST & OPP CT MUTUAL	1	Municipal	Municipal	HARTFORD	Yes	Repair/Replace
GRANBY ST & NAHUM DR	1	Municipal	Municipal	HARTFORD	Yes	Repair/Replace
MARKET ST & TALCOTT ST	1	Municipal	Municipal	HARTFORD	Yes	Repair/Replace
PARK ST & BROAD ST	1	Municipal	Municipal	HARTFORD	Yes	Repair/Replace
PARK ST & BROAD ST	1	Municipal	Municipal	HARTFORD	Yes	Repair/Replace
PARK ST & LAUREL ST	1	Municipal	Municipal	HARTFORD	Yes	Repair/Replace
PARK ST & NEW PARK AVE	1	Municipal	Municipal	HARTFORD	Yes	Repair/Replace
PARK ST & OPP BARTHOLOMEW AVE	1	Municipal	Municipal	HARTFORD	Yes	Repair/Replace
PARK ST & POPE PARK HWY	1	Municipal	Municipal	HARTFORD	Yes	Repair/Replace
PARK ST & WASHINGTON ST	1	Municipal	Municipal	HARTFORD	Yes	Repair/Replace
PARK ST & WASHINGTON ST	1	Municipal	Municipal	HARTFORD	Yes	Repair/Replace
RETREAT AVE & 100 RETREAT AVE	1	Municipal	Municipal	HARTFORD	Yes	Repair/Replace
VINE ST & OPP MENTAL HEALTH CTR	1	Municipal	Municipal	HARTFORD	Yes	Repair/Replace
VINE ST & OPP WESTLAND ST	1	Municipal	Municipal	HARTFORD	Yes	Repair/Replace
TOLLAND TPKE & J C PENNEY	1	Municipal	Municipal	MANCHESTER	Yes	Repair/Replace
BURRITT ST & SECURITY MANOR	1	Municipal	Municipal	NEW BRITAIN	Yes	Repair/Replace
JOHN FITCH BLVD & GOVERNORS HWY	1	Municipal	Municipal	SOUTH WINDSOR	No	Repair/Replace

Table 2-CTransit Hartford Very Poor Condition Shelter Overview

Stop Name	Condition Assessment	Owned By	Maintained By	Municipality	Minority Block	Next Step
ENFIELD ST & BELMONT AVE	1	Municipal	Municipal	THOMPSONVILLE	No	Repair/Replace
HARTFORD TPKE & MAIN ST	1	Municipal	Municipal	VERNON	No	Repair/Replace

Table 3-CTransit Hartford Poor Condition Shelter Overview

Stop Name	Condition Assessment	Owned By	Maintained By	Municipality	Minority Block	Next Step
CORBIN COMMUTER LOT & VILLAGE SQ RD	2	CTDOT	CTDOT	NEW BRITAIN	Yes	Repair/Replace
Enfield Square Park and Ride	2	CTDOT	CTDOT	ENFIELD	No	Repair/Replace
184 Exit 64-65 @ Green Circle	2	CTDOT	CTDOT	VERNON	No	Repair/Replace
184 Exit 67 @ Route 31	2	CTDOT	CTDOT	VERNON	No	Repair/Replace
IRON HORSE BLVD & IRON HORSE PARK & RIDE LOT	2	CTDOT	CTDOT	SIMSBURY	No	Repair/Replace
POQUONOCK PARK & RIDE LOT & POQUONOCK AVE	2	CTDOT	CTDOT	WINDSOR	Yes	Repair/Replace
Route 44 & Route 179	2	CTDOT	CTDOT	CANTON	No	Repair/Replace
WINDSOR LOCKS PARK & RIDE LOT & S MAIN ST	2	CTDOT	CTDOT	WINDSOR LOCKS	Yes	Repair/Replace
SCHOOL ST & METACOMET SCHOOL	2	Municipal	Municipal	BLOOMFIELD	Yes	Repair/Replace
BURNSIDE AVE & 929 BURNSIDE AVE	2	Municipal	Municipal	EAST HARTFORD	Yes	Repair/Replace
BURNSIDE AVE & OPP WALNUT ST	2	Municipal	Municipal	EAST HARTFORD	Yes	Repair/Replace
BURNSIDE AVE & WALNUT ST	2	Municipal	Municipal	EAST HARTFORD	Yes	Repair/Replace
MAIN ST & 452 MAIN ST	2	Municipal	Municipal	EAST HARTFORD	Yes	Repair/Replace
SILVER LN & APPEGATE LN	2	Municipal	Municipal	EAST HARTFORD	Yes	Repair/Replace
SILVER LN & PHILLIPS FARM RD	2	Municipal	Municipal	EAST HARTFORD	Yes	Repair/Replace
SILVER LN & ROCHEAM APT	2	Private Property	Private Property	EAST HARTFORD	Yes	Repair/Replace
SILVER LN & STOP & SHOP SUPERMARKET	2	Municipal	Municipal	EAST HARTFORD	Yes	Repair/Replace
FARMINGTON AVE & OPP MONTEITH DR	2	Municipal	Municipal	FARMINGTON	No	Repair/Replace
CAPITOL AVE & SISSON AVE	2	Municipal	Municipal	HARTFORD	Yes	Repair/Replace
CHARTER OAK MARKET & WAL - MART	2	Private Property	Private Property	HARTFORD	Yes	Repair/Replace
FARMINGTON AVE & DENISON ST	2	Municipal	Municipal	HARTFORD	Yes	Repair/Replace
FARMINGTON AVE & OPP DENISON ST	2	Municipal	Municipal	HARTFORD	Yes	Repair/Replace
BUCKLAND ST & BUCKLAND COMPUTER	2	Municipal	Municipal	MANCHESTER	Yes	Repair/Replace
CENTER ST & GRISWOLD ST	2	Municipal	Municipal	MANCHESTER	Yes	Repair/Replace
CENTER ST & MAIN ST	2	Municipal	Municipal	MANCHESTER	Yes	Repair/Replace
CENTER ST & SAVE A LOT	2	Municipal	Municipal	MANCHESTER	Yes	Repair/Replace
MAIN ST & EAST CENTER ST	2	Municipal	Municipal	MANCHESTER	Yes	Repair/Replace
SPENCER ST & SQUIRE VILLAGE	2	Private Property	Private Property	MANCHESTER	Yes	Repair/Replace

Table 4-CTransit Hartford Poor Condition Shelter Overview (Part 2)

Stop Name	Condition Assessment	Owned By	Maintained By	Municipality	Minority Block	Next Step
SPENCER ST & WOODCRAFT STORE	2	Municipal	Municipal	MANCHESTER	Yes	Repair/Replace
W CENTER ST & BLUEFIELD DR	2	Municipal	Municipal	MANCHESTER	Yes	Repair/Replace
STANLEY ST & C C S U	2	Municipal	Municipal	NEW BRITAIN	No	Repair/Replace
MAIN ST & HARTFORD AVE	2	Municipal	Municipal	NEWINGTON	No	Repair/Replace
NEW BRITAIN AVE & STAMM RD	2	Municipal	Municipal	NEWINGTON	No	Repair/Replace
WILLARD AVE & FISK DR	2	Municipal	Municipal	NEWINGTON	No	Repair/Replace
CENTURY HILLS DR & PENN PL	2	CTDOT	CTDOT	ROCKY HILL	Yes	Repair/Replace
CENTRAL ROADWAY & SUPER STOP & SHOP	2	Private Property	Private Property	VERNON	No	Repair/Replace
HARTFORD TPKE & TALCOTTVILLE RD	2	Municipal	Municipal	VERNON	No	Repair/Replace
HARTFORD TPKE & WELLES RD	2	Municipal	Municipal	VERNON	No	Repair/Replace
ALBANY AVE & OPP COLONY RD	2	Municipal	Municipal	WEST HARTFORD	No	Repair/Replace
PARK RD & PROSPECT AVE	2	Municipal	Municipal	WEST HARTFORD	Yes	Repair/Replace
STARKEL RD & BISHOPS CORNER	2	Municipal	Municipal	WEST HARTFORD	No	Repair/Replace
FOLLY BROOK BLVD & 102 FOLLY BROOK	2	Municipal	Municipal	WETHERSFIELD	Yes	Repair/Replace
PROSPECT ST & GRISWOLD RD	2	Municipal	Municipal	WETHERSFIELD	No	Repair/Replace
BROAD ST & CAPEN ST	2	Municipal	Municipal	WINDSOR	No	Repair/Replace
DEERFIELD RD & AMARLUS DR 1	2	Municipal	Municipal	WINDSOR	Yes	Repair/Replace
DEERFIELD RD & PUTNAM HWY	2	Municipal	Municipal	WINDSOR	Yes	Repair/Replace
POQUONOCK AVE & PRICE CHOPPER	2	Municipal	Municipal	WINDSOR	Yes	Repair/Replace
POQUONOCK AVE & WEST ST	2	Municipal	Municipal	WINDSOR	Yes	Repair/Replace
POQUONOCK AVE & OPP EAST ST	2	Municipal	Municipal	WINDSOR	Yes	Repair/Replace
WINDSOR AVE & E WOLCOTT AVE	2	Municipal	Municipal	WINDSOR	Yes	Repair/Replace
WINDSOR AVE & FANEUIL ST	2	Municipal	Municipal	WINDSOR	Yes	Repair/Replace

Table 5-CTransit Hartford Fair Condition Shelter Overview

Stop Name	Condition Assessment	Owned By	Maintained By	Municipality	Minority Block	Next Step
BLUE HILLS AVE & HOME GOODS	3	Municipal	Municipal	BLOOMFIELD	Yes	Inspect in 2021
AVON PARK & RIDE LOT & W MAIN ST	3	CTDOT	CTDOT	AVON	No	Inspect in 2021
184 Exit 64-65 @ Route 30	3	CTDOT	CTDOT	VERNON	No	Inspect in 2021
SAINT AUGUSTINE CHURCH & HOPEWELL RD	3	CTDOT	CTDOT	GLASTONBURY	No	Inspect in 2021
SPENCER ST & SPENCER PARK & RIDE LOT	3	CTDOT	CTDOT	MANCHESTER	Yes	Inspect in 2021
ST PAUL'S PARK & RIDE & WELLS ST	3	CTDOT	CTDOT	GLASTONBURY	No	Inspect in 2021
WEST RD & N MAIN ST	3	CTDOT	CTDOT	MARLBOROUGH	No	Inspect in 2021
BURNSIDE AVE & SCOTLAND RD	3	Municipal	Municipal	EAST HARTFORD	Yes	Inspect in 2021
CONNECTICUT BLVD & MAIN ST	3	Municipal	Municipal	EAST HARTFORD	Yes	Inspect in 2021
MAIN ST & CONNECTICUT BLVD	3	Municipal	Municipal	EAST HARTFORD	Yes	Inspect in 2021
MAIN ST & STATE PARK & RIDE LOT	3	Municipal	Municipal	EAST HARTFORD	Yes	Inspect in 2021
MAIN ST & STATE PARK & RIDE LOT	3	Municipal	Municipal	EAST HARTFORD	Yes	Inspect in 2021
MASS MUTUAL & BRIGHT MEADOW BLVD	3	Private Property	Private Property	ENFIELD	No	Inspect in 2021
FARMINGTON AVE & BRIDGEWATER RD	3	Municipal	Municipal	FARMINGTON	No	Inspect in 2021
FARMINGTON AVE & MAIN RD	3	Municipal	Municipal	FARMINGTON	No	Inspect in 2021
FARMINGTON AVE & MELROSE DR	3	Municipal	Municipal	FARMINGTON	No	Inspect in 2021
PLAINVILLE AVE & OPP SNOWBERRY LN 2	3	Municipal	Municipal	FARMINGTON	No	Inspect in 2021
PLAINVILLE AVE & SNOWBERRY LN 1	3	Municipal	Municipal	FARMINGTON	No	Inspect in 2021
SOUTH RD & KINDER CARE	3	Private Property	Private Property	FARMINGTON	No	Inspect in 2021
UCONN MEDICAL CTR & MAIN RD	3	Private Property	Private Property	FARMINGTON	No	Inspect in 2021
FARMINGTON AVE & OPP GILLETT ST	3	Municipal	Municipal	HARTFORD	Yes	Inspect in 2021
FARMINGTON AVE & OPP GIRARD AVE	3	Municipal	Municipal	HARTFORD	Yes	Inspect in 2021
FARMINGTON AVE & SIGOURNEY ST	3	Municipal	Municipal	HARTFORD	Yes	Inspect in 2021
MAIN ST & MONTVILLE ST	3	Municipal	Municipal	HARTFORD	Yes	Inspect in 2021
MAIN ST & ST MONICAS APT	3	Municipal	Municipal	HARTFORD	Yes	Inspect in 2021
MARKET ST & CONSTITUTION PLAZA	3	Municipal	Municipal	HARTFORD	Yes	Inspect in 2021
NEW PARK AVE & OPP KANE ST	3	Municipal	Municipal	HARTFORD	Yes	Inspect in 2021
PARK ST & PARKVILLE STATION	3	Municipal	Municipal	HARTFORD	Yes	Inspect in 2021

Table 6-CTransit Hartford Fair Condition Shelter Overview (Part 2)

Stop Name	Condition Assessment	Owned By	Maintained By	Municipality	Minority Block	Next Step
PARK ST & POPE PARK DR	3	Municipal	Municipal	HARTFORD	Yes	Inspect in 2021
PEARL ST & ANN ST	3	Municipal	Municipal	HARTFORD	Yes	Inspect in 2021
SIGOURNEY ST & AETNA NORTH	3	Municipal	Municipal	HARTFORD	Yes	Inspect in 2021
E CENTER ST & 147 E CENTER ST	3	Municipal	Municipal	MANCHESTER	No	Inspect in 2021
HARTFORD RD & CASE DR	3	Municipal	Municipal	MANCHESTER	Yes	Inspect in 2021
HARTFORD RD & OPP PALM ST	3	Municipal	Municipal	MANCHESTER	Yes	Inspect in 2021
MAIN ST & CENTER PARK	3	Municipal	Municipal	MANCHESTER	Yes	Inspect in 2021
MAIN ST & CENTER ST	3	Municipal	Municipal	MANCHESTER	Yes	Inspect in 2021
MAIN ST & OPP SCHOOL ST	3	Municipal	Municipal	MANCHESTER	Yes	Inspect in 2021
MIDDLE TPKE W & STOP & SHOP PLAZA	3	Municipal	Municipal	MANCHESTER	Yes	Inspect in 2021
N MAIN ST & N SCHOOL ST	3	Municipal	Municipal	MANCHESTER	Yes	Inspect in 2021
N MAIN ST & OAKLAND ST	3	Municipal	Municipal	MANCHESTER	Yes	Inspect in 2021
SLATER & MELVILLE PLAZA	3	Municipal	Municipal	MANCHESTER	Yes	Inspect in 2021
SPENCER ST & CHANNING DR	3	Private Property	Private Property	MANCHESTER	Yes	Inspect in 2021
SPENCER ST & SHOP RITE	3	Municipal	Municipal	MANCHESTER	Yes	Inspect in 2021
TOLLAND TPKE & OPP BURR PLAZA	3	Municipal	Municipal	MANCHESTER	Yes	Inspect in 2021
WOODBIDGE ST & MIDDLE TPKE E	3	Municipal	Municipal	MANCHESTER	Yes	Inspect in 2021
SILVER ST & HOLMES DR	3	Municipal	Municipal	MIDDLETOWN	No	Inspect in 2021
MYRTLE ST & MAIN ST	3	Municipal	Municipal	NEW BRITAIN	Yes	Inspect in 2021
STANLEY ST & EDDY GLOVER BLVD	3	Municipal	Municipal	NEW BRITAIN	No	Inspect in 2021
STANLEY ST & OPP C C S U	3	Municipal	Municipal	NEW BRITAIN	Yes	Inspect in 2021
CONSTANCE LEIGH DR & OPP MARKET SQ	3	Municipal	Municipal	NEWINGTON	No	Inspect in 2021
MAIN ST & ELLSWORTH ST	3	Municipal	Municipal	NEWINGTON	No	Inspect in 2021
MAPLE HILL AVE & NEW BRITAIN AVE	3	Municipal	Municipal	NEWINGTON	No	Inspect in 2021
NEWINGTON PARK & RIDE & BERLIN TPKE	3	CTDOT	CTDOT	NEWINGTON	No	Inspect in 2021
NEWINGTON PARK & RIDE & BERLIN TPKE	3	CTDOT	CTDOT	NEWINGTON	No	Inspect in 2021
ROBBINS AVE & MAIN ST	3	Municipal	Municipal	NEWINGTON	No	Inspect in 2021
TURNPIKE PLAZA & PRICE CHOPPER	3	CTDOT	CTDOT	NEWINGTON	No	Inspect in 2021

Table 7-CTransit Hartford Fair Condition Shelter Overview (Part 3)

Stop Name	Condition Assessment	Owned By	Maintained By	Municipality	Minority Block	Next Step
CORPORATE PL & WEST ST	3	CTDOT	CTDOT	ROCKY HILL	No	Inspect in 2021
MAIN ST & DIVIDEND RD	3	Municipal	Municipal	ROCKY HILL	No	Inspect in 2021
MAIN ST & OPP WEST ST	3	Municipal	Municipal	ROCKY HILL	No	Inspect in 2021
SILAS DEANE HWY & STEPHNEY PLACE	3	Municipal	Municipal	ROCKY HILL	No	Inspect in 2021
ELLINGTON RD & CANDLEWOOD DR	3	Municipal	Municipal	SOUTH WINDSOR	No	Inspect in 2021
ELLINGTON RD & VICTORIAN WOODS LN	3	Municipal	Municipal	SOUTH WINDSOR	No	Inspect in 2021
FARMINGTON AVE & ARMORY	3	Municipal	Municipal	WEST HARTFORD	No	Inspect in 2021
FARMINGTON AVE & BANK OF AMERICA	3	Municipal	Municipal	WEST HARTFORD	No	Inspect in 2021
FARMINGTON AVE & MOUNTAIN RD	3	Municipal	Municipal	WEST HARTFORD	No	Inspect in 2021
FARMINGTON AVE & N MAIN ST	3	Municipal	Municipal	WEST HARTFORD	No	Inspect in 2021
FARMINGTON AVE & OPP WATER TREATMENT PLANT	3	Municipal	Municipal	WEST HARTFORD	No	Inspect in 2021
FARMINGTON AVE & S MAIN ST	3	Municipal	Municipal	WEST HARTFORD	No	Inspect in 2021
N MAIN ST & MARSHALLS	3	Municipal	Municipal	WEST HARTFORD	No	Inspect in 2021
NEW BRITAIN AVE & OPP SHADOW LN	3	Municipal	Municipal	WEST HARTFORD	No	Inspect in 2021
NEW BRITAIN AVE & SHIELD ST	3	Municipal	Municipal	WEST HARTFORD	Yes	Inspect in 2021
JORDAN LN & SILAS DEANE HWY	3	Municipal	Municipal	WETHERSFIELD	Yes	Inspect in 2021
DAY HILL RD & MARSHALL PHELPS RD	3	Municipal	Municipal	WINDSOR	Yes	Inspect in 2021
DEERFIELD RD & OPP AMARYLLIS DR	3	Municipal	Municipal	WINDSOR	Yes	Inspect in 2021
DEERFIELD RD & OPP PORTMAN ST	3	Municipal	Municipal	WINDSOR	Yes	Inspect in 2021
DEERFIELD RD & PORTMAN ST	3	Municipal	Municipal	WINDSOR	Yes	Inspect in 2021
KENNEDY RD & STOP & SHOP	3	Municipal	Municipal	WINDSOR	Yes	Inspect in 2021
POQUONOCK AVE & FARMSTEAT LN	3	Municipal	Municipal	WINDSOR	Yes	Inspect in 2021
POQUONOCK AVE & OPP APPLE TREE LN	3	Municipal	Municipal	WINDSOR	Yes	Inspect in 2021
WINDSOR AVE & LAUREL AVE	3	Municipal	Municipal	WINDSOR	Yes	Inspect in 2021
WINDSOR AVE & SCARBOROUGH RD	3	Municipal	Municipal	WINDSOR	Yes	Inspect in 2021
WINDSOR AVE & SERVICE FOR THE BLIND	3	Municipal	Municipal	WINDSOR	Yes	Inspect in 2021

Table 8-CTransit Hartford Good Condition Shelter Overview

Stop Name	Condition Assessment	Owned By	Maintained By	Municipality	Minority Block	Next Step
BLUE HILLS AVE & PORTER AVE	4	Municipal	Municipal	BLOOMFIELD	Yes	Inspect in 2021
BROWN ST & MOUNTAIN AVE	4	Municipal	Municipal	BLOOMFIELD	Yes	Inspect in 2021
COTTAGE GROVE RD & NORTHWESTERN DR	4	Municipal	Municipal	BLOOMFIELD	Yes	Inspect in 2021
DOROTHY DRIVE & WOODSIDE VILLAGE SHELTER 2	4	Municipal	Municipal	BLOOMFIELD	Yes	Inspect in 2021
MOUNTAIN AVE & BLOOMFIELD AVE	4	Municipal	Municipal	BLOOMFIELD	Yes	Inspect in 2021
BUCKLAND & BUCKLAND PARK & RIDE STOP A	4	MANCHESTER	CTDOT	CTDOT	Yes	Inspect in 2021
BUCKLAND & BUCKLAND PARK & RIDE STOP B	4	MANCHESTER	CTDOT	CTDOT	Yes	Inspect in 2021
MAIN ST & STATE PARK & RIDE LOT	4	EAST HARTFORD	CTDOT	CTDOT	Yes	Inspect in 2021
NEWINGTON PARK & RIDE & BERLIN TPKE	4	NEWINGTON	CTDOT	CTDOT	No	Inspect in 2021
WINSLOW PL & WINSLOW PL PARK & RIDE LOT	4	SIMSBURY	CTDOT	CTDOT	No	Inspect in 2021
BURNSIDE AVE & LARRABEE ST	4	Municipal	Municipal	EAST HARTFORD	Yes	Inspect in 2021
BURNSIDE AVE & SOCIAL SECURITY SERVICE	4	Municipal	Municipal	EAST HARTFORD	Yes	Inspect in 2021
FORBES ST & O'CONNELL DR	4	Municipal	Municipal	EAST HARTFORD	Yes	Inspect in 2021
MAIN ST & 1403 MAIN ST	4	Municipal	Municipal	EAST HARTFORD	Yes	Inspect in 2021
FARMINGTON AVE & FARMINGTON CTR	4	Municipal	Municipal	FARMINGTON	No	Inspect in 2021
FARMINGTON AVE & WORTHINGTON DR	4	Municipal	Municipal	FARMINGTON	No	Inspect in 2021
ASYLUM ST & HIGH ST	4	Municipal	Municipal	HARTFORD	Yes	Inspect in 2021
ASYLUM ST & TRUMBULL ST	4	Municipal	Municipal	HARTFORD	Yes	Inspect in 2021
CENTRAL ROW & O S H	4	Municipal	Municipal	HARTFORD	Yes	Inspect in 2021
CENTRAL ROW & TRAVELERS	4	Municipal	Municipal	HARTFORD	Yes	Inspect in 2021
FARMINGTON AVE & FLOWER ST	4	Private Property	Private Property	HARTFORD	Yes	Inspect in 2021
FARMINGTON AVE & OPP GARDEN ST	4	Municipal	Municipal	HARTFORD	Yes	Inspect in 2021
FARMINGTON AVE & OPP WOODLAND ST	4	Municipal	Municipal	HARTFORD	Yes	Inspect in 2021
FARMINGTON AVE & WOODLAND ST	4	Municipal	Municipal	HARTFORD	Yes	Inspect in 2021
MAIN & TRAVELERS	4	Municipal	Municipal	HARTFORD	Yes	Inspect in 2021
MAIN ST & 750 MAIN ST	4	Municipal	Municipal	HARTFORD	Yes	Inspect in 2021
MAIN ST & ASYLUM ST	4	Municipal	Municipal	HARTFORD	Yes	Inspect in 2021
MAIN ST & BUSHNELL PLAZA	4	Municipal	Municipal	HARTFORD	Yes	Inspect in 2021



Table 9-CTransit Hartford Good Condition Shelter Overview (Part 2)

Stop Name	Condition Assessment	Owned By	Maintained By	Municipality	Minority Block	Next Step
MAIN ST & DUNKIN DONUTS PARK	4	Municipal	Municipal	HARTFORD	Yes	Inspect in 2021
MAIN ST & GOLD ST	4	Municipal	Municipal	HARTFORD	Yes	Inspect in 2021
MAIN ST & PEARL ST	4	Municipal	Municipal	HARTFORD	Yes	Inspect in 2021
MAIN ST & TOWER AVE	4	Municipal	Municipal	HARTFORD	Yes	Inspect in 2021
PEARL ST & LEWIS ST	4	Municipal	Municipal	HARTFORD	Yes	Inspect in 2021
PEARL ST & TRUMBULL ST	4	Municipal	Municipal	HARTFORD	Yes	Inspect in 2021
PEARL ST & TRUMBULL ST	4	Municipal	Municipal	HARTFORD	Yes	Inspect in 2021
RETREAT AVE & 99 RETREAT AVE	4	Municipal	Municipal	HARTFORD	Yes	Inspect in 2021
STATE ST & COLUMBUS BLVD	4	Municipal	Municipal	HARTFORD	Yes	Inspect in 2021
STATE ST & THE PHOENIX	4	Municipal	Municipal	HARTFORD	Yes	Inspect in 2021
WETHERSFIELD AVE & 958 WETHERSFIELD AVE	4	Municipal	Municipal	HARTFORD	Yes	Inspect in 2021
WETHERSFIELD AVE & EATON ST	4	Municipal	Municipal	HARTFORD	Yes	Inspect in 2021
WETHERSFIELD AVE & VICTORIA RD	4	Municipal	Municipal	HARTFORD	Yes	Inspect in 2021
E CENTER ST & PARKER ST	4	Municipal	Municipal	MANCHESTER	No	Inspect in 2021
HARTFORD RD & OPP PINE ST	4	Municipal	Municipal	MANCHESTER	Yes	Inspect in 2021
MAIN ST & N MAIN ST	4	Municipal	Municipal	MANCHESTER	Yes	Inspect in 2021
MAIN ST & PEARL ST	4	Municipal	Municipal	MANCHESTER	Yes	Inspect in 2021
MIDDLE TPKE E & 587 EAST MIDDLE TPK	4	Municipal	Municipal	MANCHESTER	No	Inspect in 2021
MIDDLE TPKE E & MANCHESTER POLICE DEPT	4	Municipal	Municipal	MANCHESTER	No	Inspect in 2021
SPENCER ST & SPENCER PARK & RIDE LOT	4	CTDOT	CTDOT	MANCHESTER	Yes	Inspect in 2021
SPENCER ST & SPENCER PARK & RIDE LOT	4	Private Property	Private Property	MANCHESTER	Yes	Inspect in 2021
W CENTER ST & MANCH MANOR	4	Municipal	Municipal	MANCHESTER	Yes	Inspect in 2021
ELM ST & TENNIS & FITNESS	4	Municipal	Municipal	ROCKY HILL	No	Inspect in 2021
OLD MAIN ST & GLASTONBURY AVE	4	Municipal	Municipal	ROCKY HILL	No	Inspect in 2021
OLD MAIN ST & RIVERVIEW RD	4	Municipal	Municipal	ROCKY HILL	No	Inspect in 2021
GOVERNOR HWY & MACY'S	4	Municipal	Municipal	SOUTH WINDSOR	No	Inspect in 2021
NUTMEG RD S & S SATELLITE RD	4	Municipal	Municipal	SOUTH WINDSOR	No	Inspect in 2021
NEW BRITAIN AVE & NEWINGTON RD	4	Municipal	Municipal	WEST HARTFORD	Yes	Inspect in 2021

Table 10-CTransit Hartford Excellent Condition Shelter Overview

Stop Name	Condition Assessment	Owned By	Maintained By	Municipality	Minority Block	Next Step
CIGNA CAMPUS WAY & WILDE BUILDING	5	Municipal	Municipal	BLOOMFIELD	Yes	Inspect in 2021
FARMINGTON PARK & RIDE LOT & TOWN FARM RD	5	FARMINGTON	CTDOT	CTDOT	No	Inspect in 2021
MERROW RD & TOLLAND PARK & RIDE LOT	5	TOLLAND	CTDOT	CTDOT	No	Inspect in 2021
Plantville Park and Ride	5	SOUTHINGTON	CTDOT	CTDOT	No	Inspect in 2021
FARMINGTON AVE & OPP WORTHINGTON DR	5	Municipal	Municipal	FARMINGTON	No	Inspect in 2021
MAIN RD & OPP THE JACKSON LABORATORY	5	Municipal	Municipal	FARMINGTON	No	Inspect in 2021
MAIN RD & THE JACKSON LABORATORY	5	Private Property	Private Property	FARMINGTON	No	Inspect in 2021
MAIN ST & GRISWOLD ST	5	Municipal	Municipal	GLASTONBURY	No	Inspect in 2021
MAIN ST & HEBRON AVE	5	Municipal	Municipal	GLASTONBURY	No	Inspect in 2021
Albany Ave & Blue Hills Ave	5	Municipal	Municipal	HARTFORD	Yes	Inspect in 2021
Albany Ave & Burton St	5	Municipal	Municipal	HARTFORD	Yes	Inspect in 2021
Albany Ave & Magnolia St & Irving St	5	Municipal	Municipal	HARTFORD	Yes	Inspect in 2021
Albany Ave & Woodland St (East)	5	Municipal	Municipal	HARTFORD	Yes	Inspect in 2021
Albany Ave & Woodland St (West)	5	Municipal	Municipal	HARTFORD	Yes	Inspect in 2021
Albany Ave & Edgewood St & Sigourney St	5	Municipal	Municipal	HARTFORD	Yes	Inspect in 2021
CTFASTRAK & KANE ST STATION PLATFORM A	5	CTDOT	CTDOT	HARTFORD	Yes	Inspect in 2021
CTFASTRAK & KANE ST STATION PLATFORM B	5	CTDOT	CTDOT	HARTFORD	Yes	Inspect in 2021
CTFASTRAK & KANE ST STATION PLATFORM A	5	CTDOT	CTDOT	HARTFORD	Yes	Inspect in 2021
CTFASTRAK & PARKVILLE STATION PLATFORM A	5	CTDOT	CTDOT	HARTFORD	Yes	Inspect in 2021
CTFASTRAK & PARKVILLE STATION PLATFORM B	5	CTDOT	CTDOT	HARTFORD	Yes	Inspect in 2021
CTFASTRAK & SIGOURNEY ST STATION BUS STOP C	5	CTDOT	CTDOT	HARTFORD	Yes	Inspect in 2021
CTFASTRAK & SIGOURNEY ST STATION BUS STOP D	5	CTDOT	CTDOT	HARTFORD	Yes	Inspect in 2021
CTFASTRAK & SIGOURNEY ST STATION PLATFORM A	5	CTDOT	CTDOT	HARTFORD	Yes	Inspect in 2021
CTFASTRAK & SIGOURNEY ST STATION PLATFORM B	5	CTDOT	CTDOT	HARTFORD	Yes	Inspect in 2021
CTFASTRAK & EAST MAIN ST STATION PLATFORM A	5	CTDOT	CTDOT	NEW BRITAIN	Yes	Inspect in 2021
CTFASTRAK & EAST MAIN ST STATION PLATFORM B	5	CTDOT	CTDOT	NEW BRITAIN	Yes	Inspect in 2021
CTFASTRAK & EAST ST STATION BUS STOP C	5	CTDOT	CTDOT	NEW BRITAIN	Yes	Inspect in 2021
CTFASTRAK & EAST ST STATION PLATFORM A	5	CTDOT	CTDOT	NEW BRITAIN	Yes	Inspect in 2021
CTFASTRAK & EAST ST STATION PLATFORM B	5	CTDOT	CTDOT	NEW BRITAIN	Yes	Inspect in 2021

Table 11-CTransit Hartford Excellent Condition Shelter Overview (Part 2)

Stop Name	Condition Assessment	Owned By	Maintained By	Municipality	Minority Block	Next Step
CTFASTRAK & NEW BRITAIN STATION BAY B	5	CTDOT	CTDOT	NEW BRITAIN	Yes	Inspect in 2021
CTFASTRAK & NEW BRITAIN STATION BAY L	5	CTDOT	CTDOT	NEW BRITAIN	Yes	Inspect in 2021
E. MAIN ST & CTFASTRAK	5	Municipal	Municipal	NEW BRITAIN	Yes	Inspect in 2021
E MAIN ST & CTFASTRAK	5	Municipal	Municipal	NEW BRITAIN	Yes	Inspect in 2021
CONN DOT & OPP BERLIN TPKE	5	CTDOT	CTDOT	NEWINGTON	No	Inspect in 2021
CTFASTRAK & CEDAR ST STATION BUS STOP C	5	CTDOT	CTDOT	NEWINGTON	No	Inspect in 2021
CTFASTRAK & CEDAR ST STATION BUS STOP D	5	CTDOT	CTDOT	NEWINGTON	No	Inspect in 2021
CTFASTRAK & CEDAR ST STATION PLATFORM A	5	CTDOT	CTDOT	NEWINGTON	No	Inspect in 2021
CTFASTRAK & CEDAR ST STATION PLATFORM B	5	CTDOT	CTDOT	NEWINGTON	No	Inspect in 2021
CTFASTRAK & NEWINGTON JUNCTION STATION PLATFORM A	5	CTDOT	CTDOT	NEWINGTON	No	Inspect in 2021
CTFASTRAK & NEWINGTON JUNCTION STATION PLATFORM B	5	CTDOT	CTDOT	NEWINGTON	No	Inspect in 2021
ELM ST & SILO DR	5	Municipal	Municipal	ROCKY HILL	No	Inspect in 2021
BUCKLAND RD & DEMING ST	5	Municipal	Municipal	SOUTH WINDSOR	No	Inspect in 2021
COMMASN	5	Municipal	Municipal	SOUTH WINDSOR	No	Inspect in 2021
BLOOMFIELD AVE & U OF H	5	Municipal	Municipal	WEST HARTFORD	No	Inspect in 2021
CTFASTRAK & ELMWOOD STATION PLATFORM A	5	CTDOT	CTDOT	WEST HARTFORD	Yes	Inspect in 2021
CTFASTRAK & ELMWOOD STATION PLATFORM B	5	CTDOT	CTDOT	WEST HARTFORD	Yes	Inspect in 2021
CTFASTRAK & FLATBUSH AVE STATION PLATFORM A	5	CTDOT	CTDOT	WEST HARTFORD	Yes	Inspect in 2021
CTFASTRAK & FLATBUSH AVE STATION PLATFORM B	5	CTDOT	CTDOT	WEST HARTFORD	Yes	Inspect in 2021
NEW PARK AVE & CTFASTRAK	5	Municipal	Municipal	WEST HARTFORD	Yes	Inspect in 2021
NEW PARK AVE & FLATBUSH AVE	5	Municipal	Municipal	WEST HARTFORD	Yes	Inspect in 2021
WESTFARMS MALL & MACY'S	5	Private Property	Private Property	WEST HARTFORD	No	Inspect in 2021
FOLLY BROOK BLVD & JORDAN LN	5	Municipal	Municipal	WETHERSFIELD	Yes	Inspect in 2021
SILAS DEANE HWY & EXECUTIVE SQ	5	Municipal	Municipal	WETHERSFIELD	No	Inspect in 2021
STATE ST & D M V	5	Municipal	Municipal	WETHERSFIELD	No	Inspect in 2021
DAY HILL RD & INTEGRITY WAY	5	Municipal	Municipal	WINDSOR	Yes	Inspect in 2021
ELLA GRASSO TPKE & SCHOEPHOESTER RD	5	Municipal	Municipal	WINDSOR LOCKS	No	Inspect in 2021
MAIN ST & OAK ST	5	Municipal	Municipal	WINDSOR LOCKS	No	Inspect in 2021
SCHOEPHOESTER RD & RONCARI EXPRESS PARKING	5	Municipal	Municipal	WINDSOR LOCKS	No	Inspect in 2021

### CTransit-New Haven

Total # of Shelters	148
Total Number of Shelters in Minority Census Blocks (Percentage)	117 (79%)

### Condition Assessment

Condition	Total Number	Total in Minority Census Blocks	Percentage in Minority Census Blocks
Very Poor	3	2	66%
Poor	9	8	89%
Fair	44	39	89%
Good	48	42	88%
Excellent	44	26	59%

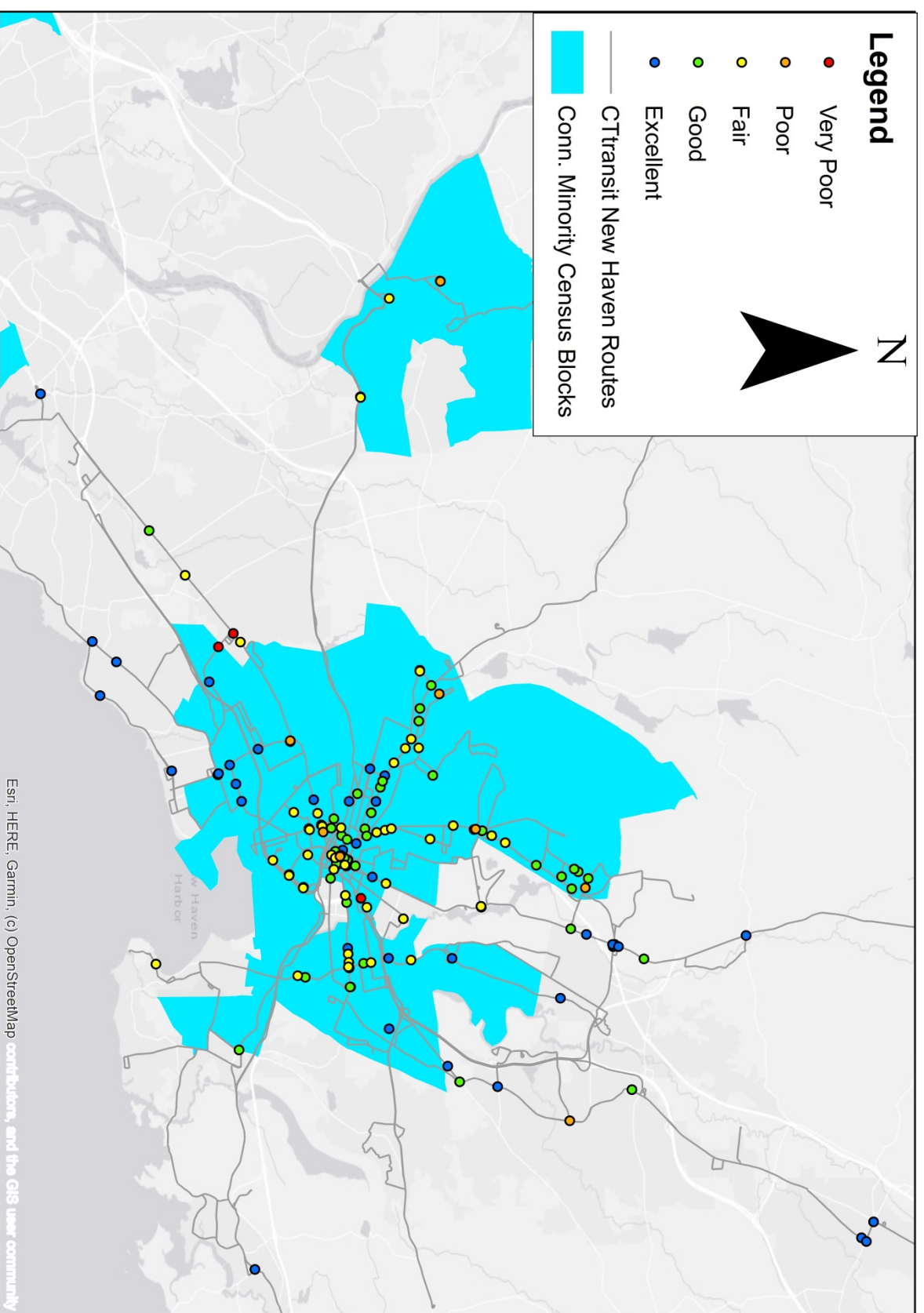

Figure 6-New Haven Shelter Condition

Table 12-CTransit New Very Poor and Poor Condition Shelter Overview

Stop Name	Condition Assessment	Owned By	Maintained By	Municipality	Minority Block	Next Step
STATE ST & ELD ST	1	Municipality	Municipality	NEW HAVEN	Yes	Repair/Replace
BOSTON POST RD & BULL HILL LN	1	Municipality	Municipality	ORANGE	No	Repair/Replace
BULLHILL LN & MEADOWBROOK CT	1	Municipality	Municipality	WEST HAVEN	Yes	Repair/Replace
DIXWELL AVE & PUTNAM AVE	2	Municipality	Municipality	HAMDEN	Yes	Repair/Replace
SKIFF ST & DIXWELL AVE	2	Municipality	Municipality	HAMDEN	Yes	Repair/Replace
DIXWELL AVE & WOODIN ST	2	Municipality	Municipality	HAMDEN	Yes	Repair/Replace
S GENESEE ST & E RAMSDELL ST	2	Municipality	Municipality	NEW HAVEN	Yes	Repair/Replace
TEMPLE ST & CHAPEL ST	2	Municipality	Municipality	NEW HAVEN	Yes	Repair/Replace
CHAPEL ST & TEMPLE ST	2	Municipality	Municipality	NEW HAVEN	Yes	Repair/Replace
MAPLE AVE & SACKETT POINT RD	2	Municipality	Municipality	NORTH HAVEN	No	Repair/Replace
CAMPBELL AVE & OPP JOHN PRETE APT	2	Municipality	Municipality	WEST HAVEN	Yes	Repair/Replace

Table 13-CTransit New Haven Fair Condition Shelter Overview

Stop Name	Condition Assessment	Owned By	Maintained By	Municipality	Minority Block	Next Step
MAIN ST & DERBY RAILROAD STATION	3	Private Property	Private Property	DERBY	Yes	Inspect in 2021
DIXWELL AVE & NEWTON ST	3	Municipality	Municipality	HAMDEN	Yes	Inspect in 2021
DIXWELL AVE & CHURCH ST	3	Municipality	Municipality	HAMDEN	Yes	Inspect in 2021
DIXWELL AVE & ARCH ST	3	Municipality	Municipality	HAMDEN	Yes	Inspect in 2021
WHITNEY AVE & PUTNAM AVE	3	Municipality	Municipality	HAMDEN	No	Inspect in 2021
DIXWELL AVE & CHARLES ST	3	Municipality	Municipality	NEW HAVEN	Yes	Inspect in 2021
WHALLEY AVE & CENTRAL AVE	3	Municipality	Municipality	NEW HAVEN	Yes	Inspect in 2021
RAMSDELL ST & FOUNTAIN ST	3	Municipality	Municipality	NEW HAVEN	Yes	Inspect in 2021
FARREN AVE & FAIRMONT AVE	3	Municipality	Municipality	NEW HAVEN	Yes	Inspect in 2021
WHITNEY AVE & EDWARDS ST	3	Municipality	Municipality	NEW HAVEN	Yes	Inspect in 2021
STATE ST & HUMPHREY ST	3	Municipality	Municipality	NEW HAVEN	Yes	Inspect in 2021
WASHINGTON AVE & SPRING ST	3	Municipality	Municipality	NEW HAVEN	Yes	Inspect in 2021
WHALLEY AVE & OPP FITCH ST	3	Municipality	Municipality	NEW HAVEN	Yes	Inspect in 2021
UNION AVE & UNION STATION	3	Municipality	Municipality	NEW HAVEN	Yes	Inspect in 2021
GEORGE ST & PARK ST	3	Municipality	Municipality	NEW HAVEN	Yes	Inspect in 2021
STATE ST & OPP ALBERT ST	3	Municipality	Municipality	NEW HAVEN	Yes	Inspect in 2021
SARGENT DR & OPP LONG WHARF MED CTR	3	Municipality	Municipality	NEW HAVEN	Yes	Inspect in 2021
MITCHELL DR & WILBUR CROSS HIGH	3	Municipality	Municipality	NEW HAVEN	No	Inspect in 2021
CHURCH ST & GEORGE ST	3	Municipality	Municipality	NEW HAVEN	Yes	Inspect in 2021
SARGENT DR & GATEWAY COMM COLLEGE	3	Municipality	Municipality	NEW HAVEN	Yes	Inspect in 2021
DIXWELL AVE & WEBSTER ST	3	Municipality	Municipality	NEW HAVEN	Yes	Inspect in 2021
DIXWELL AVE & HENRY ST	3	Municipality	Municipality	NEW HAVEN	Yes	Inspect in 2021
WHALLEY AVE & HUBINGER ST	3	Municipality	Municipality	NEW HAVEN	Yes	Inspect in 2021
CONGRESS AVE & HALLOCK ST	3	Municipality	Municipality	NEW HAVEN	Yes	Inspect in 2021
CONGRESS AVE & HOWARD AVE	3	Municipality	Municipality	NEW HAVEN	Yes	Inspect in 2021
GRAND AVE & JEFFERSON ST	3	Municipality	Municipality	NEW HAVEN	Yes	Inspect in 2021
GRAND AVE & BLATCHLEY AVE	3	Municipality	Municipality	NEW HAVEN	Yes	Inspect in 2021
GRAND AVE & POPLAR ST	3	Municipality	Municipality	NEW HAVEN	Yes	Inspect in 2021

Table 14-CTransit New Haven Fair Condition Shelter Overview (Part 2)

Stop Name	Condition Assessment	Owned By	Maintained By	Municipality	Minority Block	Next Step
SHELTON AVE & BASSETT ST	3	Municipality	Municipality	NEW HAVEN	Yes	Inspect in 2021
LOMBARD ST & FERRY ST	3	Municipality	Municipality	NEW HAVEN	Yes	Inspect in 2021
SARGENT DR & CANAL DOCK RD	3	Municipality	Municipality	NEW HAVEN	Yes	Inspect in 2021
CHURCH ST & ELM ST	3	Municipality	Municipality	NEW HAVEN	Yes	Inspect in 2021
BLAKE ST & STONE ST	3	Municipality	Municipality	NEW HAVEN	Yes	Inspect in 2021
CONGRESS AVE & HOWARD AVE	3	Municipality	Municipality	NEW HAVEN	Yes	Inspect in 2021
CHURCH ST & CENTER ST	3	Municipality	Municipality	NEW HAVEN	Yes	Inspect in 2021
CHAPEL ST & STATE ST	3	Municipality	Municipality	NEW HAVEN	Yes	Inspect in 2021
GRAND AVE & FERRY ST	3	Municipality	Municipality	NEW HAVEN	Yes	Inspect in 2021
COLUMBUS AVE & HOWARD AVE	3	Municipality	Municipality	NEW HAVEN	Yes	Inspect in 2021
BOSTON POST RD & S LAMBERT RD	3	Municipality	Municipality	ORANGE	No	Inspect in 2021
BOSTON POST RD & WALGREENS	3	Municipality	Municipality	ORANGE	No	Inspect in 2021

Table 15-CTransit New Haven Good Condition Shelter Overview

Stop Name	Condition Assessment	Owned By	Maintained By	Municipality	Minority Block	Next Step
SPRING ST & MAPLE ST	4	Municipality	Municipality	DERBY	Yes	Inspect in 2021
NEW HAVEN AVE & SODOM LN	4	Municipality	Municipality	DERBY	Yes	Inspect in 2021
MAIN ST & THOMPSON AVE	4	Municipality	Municipality	EAST HAVEN	Yes	Inspect in 2021
MIX AVE & SKIFF ST	4	Municipality	Municipality	HAMDEN	No	Inspect in 2021
WHITNEY AVE & PUTNAM AVE	4	Municipality	Municipality	HAMDEN	No	Inspect in 2021
MIX AVE & SUTTON TOWERS	4	Municipality	Municipality	HAMDEN	Yes	Inspect in 2021
MIX AVE & BROADMORE	4	Municipality	Municipality	HAMDEN	Yes	Inspect in 2021
WHITNEY AVE & OPP ELM ST	4	Municipality	Municipality	HAMDEN	No	Inspect in 2021
DIXWELL AVE & OPP WOODIN ST	4	Municipality	Municipality	HAMDEN	Yes	Inspect in 2021
DIXWELL AVE & PUTNAM AVE	4	Municipality	Municipality	HAMDEN	Yes	Inspect in 2021
WHITNEY AVE & SKIFF ST	4	Municipality	Municipality	HAMDEN	Yes	Inspect in 2021
DIXWELL AVE & STOP & SHOP	4	Municipality	Municipality	HAMDEN	Yes	Inspect in 2021
DIXWELL AVE & ROBERT ST	4	Municipality	Municipality	HAMDEN	Yes	Inspect in 2021
HAMDEN PLAZA & DIXWELL AVE	4	Private Property	Private Property	HAMDEN	Yes	Inspect in 2021
WHALLEY AVE & ORCHARD ST	4	Municipality	Municipality	NEW HAVEN	Yes	Inspect in 2021
WHALLEY AVE & EMERSON ST	4	Municipality	Municipality	NEW HAVEN	Yes	Inspect in 2021
WHALLEY AVE & DAYTON ST	4	Municipality	Municipality	NEW HAVEN	Yes	Inspect in 2021
FITCH ST & WINTERGREEN AVE	4	Municipality	Municipality	NEW HAVEN	Yes	Inspect in 2021
TEMPLE ST & CROWN ST	4	Municipality	Municipality	NEW HAVEN	Yes	Inspect in 2021
TEMPLE ST & ELM ST	4	Municipality	Municipality	NEW HAVEN	Yes	Inspect in 2021
GRAND AVE & PERKINS ST	4	Municipality	Municipality	NEW HAVEN	Yes	Inspect in 2021
YORK ST & CEDAR ST	4	Municipality	Municipality	NEW HAVEN	Yes	Inspect in 2021
DIXWELL AVE & LAKE PL	4	Municipality	Municipality	NEW HAVEN	Yes	Inspect in 2021
TEMPLE ST & GROVE ST	4	Municipality	Municipality	NEW HAVEN	Yes	Inspect in 2021
WHALLEY AVE & OPP E RAMSDELL ST	4	Municipality	Municipality	NEW HAVEN	Yes	Inspect in 2021
TEMPLE ST & N H GREEN	4	Municipality	Municipality	NEW HAVEN	Yes	Inspect in 2021
GRAND AVE & OPP PERKINS ST	4	Municipality	Municipality	NEW HAVEN	Yes	Inspect in 2021
SARGENT DR & OPP CANAL DOCK RD	4	Municipality	Municipality	NEW HAVEN	Yes	Inspect in 2021



Table 16-CTransit New Haven Good Condition Shelter Overview (Part 2)

Stop Name	Condition Assessment	Owned By	Maintained By	Municipality	Minority Block	Next Step
WHALLEY AVE & DWIGHT ST	4	Municipality	Municipality	NEW HAVEN	Yes	Inspect in 2021
WHALLEY AVE & NORTON ST	4	Municipality	Municipality	NEW HAVEN	Yes	Inspect in 2021
WHALLEY AVE & ELLSWORTH AVE	4	Municipality	Municipality	NEW HAVEN	Yes	Inspect in 2021
GRAND AVE & FRANKLIN ST	4	Municipality	Municipality	NEW HAVEN	Yes	Inspect in 2021
GRAND AVE & FERRY ST	4	Municipality	Municipality	NEW HAVEN	Yes	Inspect in 2021
FARREN AVE & FULTON ST	4	Municipality	Municipality	NEW HAVEN	Yes	Inspect in 2021
YORK ST & CROWN ST	4	Municipality	Municipality	NEW HAVEN	Yes	Inspect in 2021
COLUMBUS AVE & HOWARD AVE	4	Municipality	Municipality	NEW HAVEN	Yes	Inspect in 2021
SYLVAN AVE & HOWARD AVE	4	Municipality	Municipality	NEW HAVEN	Yes	Inspect in 2021
RAMSDELL ST & FOUNTAIN ST	4	Municipality	Municipality	NEW HAVEN	Yes	Inspect in 2021
CONGRESS AVE & CEDAR ST	4	Municipality	Municipality	NEW HAVEN	Yes	Inspect in 2021
CHAPEL ST & YORK ST	4	Municipality	Municipality	NEW HAVEN	Yes	Inspect in 2021
CHAPEL ST & ORANGE ST	4	Municipality	Municipality	NEW HAVEN	Yes	Inspect in 2021
CHAPEL ST & OLIVE ST	4	Municipality	Municipality	NEW HAVEN	Yes	Inspect in 2021
CHAPEL ST & SHERMAN AVE	4	Municipality	Municipality	NEW HAVEN	Yes	Inspect in 2021
FERRY ST & GRAFTON ST	4	Municipality	Municipality	NEW HAVEN	Yes	Inspect in 2021
CHURCH ST & BROADWAY W	4	Municipality	Municipality	NORTH HAVEN	No	Inspect in 2021
QUINNIPAC AVE & MIDDLETOWN AV	4	Municipality	Municipality	NORTH HAVEN	No	Inspect in 2021
BOSTON POST RD & PECK LN	4	Municipality	Municipality	ORANGE	No	Inspect in 2021

Table 17-CTransit New Haven Excellent Condition Shelter Overview

Stop Name	Condition Assessment	Owned By	Maintained By	Municipality	Minority Block	Next Step
MAIN ST & MONTOWESE ST	5	Municipality	Municipality	BRANFORD	No	Inspect in 2021
DIXWELL AVE & WHITNEY AVE	5	Municipality	Municipality	HAMDEN	No	Inspect in 2021
WHITNEY AVE & OPP BUELL ST	5	Municipality	Municipality	HAMDEN	No	Inspect in 2021
WHITNEY AVE & DIXWELL AVE	5	Municipality	Municipality	HAMDEN	No	Inspect in 2021
WHITNEY AVE & DIXWELL AVE	5	Municipality	Municipality	HAMDEN	Yes	Inspect in 2021
STATE ST & POTTER PL	5	Municipality	Municipality	HAMDEN	No	Inspect in 2021
N BROAD ST & RIVER ST	5	Municipality	Municipality	MILFORD	No	Inspect in 2021
CHURCH ST & CROWN ST	5	Municipality	Municipality	NEW HAVEN	Yes	Inspect in 2021
CHAPEL ST & CHURCH ST	5	Municipality	Municipality	NEW HAVEN	Yes	Inspect in 2021
CHURCH ST & ELM ST	5	Municipality	Municipality	NEW HAVEN	Yes	Inspect in 2021
BROADWAY & YORK ST	5	Municipality	Municipality	NEW HAVEN	Yes	Inspect in 2021
FOXON BLVD & WALMART/LOWE'S	5	Municipality	Municipality	NEW HAVEN	Yes	Inspect in 2021
WHALLEY AVE & ELLA T GRASSO BLVD	5	Municipality	Municipality	NEW HAVEN	Yes	Inspect in 2021
CONGRESS AVE & WEST ST	5	Municipality	Municipality	NEW HAVEN	Yes	Inspect in 2021
ELM ST & TEMPLE ST	5	Municipality	Municipality	NEW HAVEN	Yes	Inspect in 2021
GRAND AVE & LLOYD ST	5	Municipality	Municipality	NEW HAVEN	Yes	Inspect in 2021
GEORGE ST & ORCHARD ST	5	Municipality	Municipality	NEW HAVEN	Yes	Inspect in 2021
WHITNEY AVE & SACHEM ST	5	Municipality	Municipality	NEW HAVEN	Yes	Inspect in 2021
STATE ST & GRACE ST	5	Municipality	Municipality	NEW HAVEN	Yes	Inspect in 2021
EDGEWOOD AVE & ELLA T GRASSO BLVD	5	Municipality	Municipality	NEW HAVEN	Yes	Inspect in 2021
CHAPEL ST & ORANGE ST	5	Municipality	Municipality	NEW HAVEN	Yes	Inspect in 2021
WHALLEY AVE & SHERMAN AVE	5	Municipality	Municipality	NEW HAVEN	Yes	Inspect in 2021
CHAPEL ST & COLLEGE ST	5	Municipality	Municipality	NEW HAVEN	Yes	Inspect in 2021
SARGENT DR & CHURCH STREET EXT	5	Municipality	Municipality	NEW HAVEN	Yes	Inspect in 2021
QUINNIPIAC AVE & MONTOWESE AVE	5	Municipality	Municipality	NORTH HAVEN	No	Inspect in 2021
MIDDLETOWN AVE & COVIDIEN CO	5	Municipality	Municipality	NORTH HAVEN	No	Inspect in 2021
CENTER ST & S COLONY ST	5	Municipality	Municipality	WALLINGFORD	No	Inspect in 2021
CENTER ST & N MAIN ST	5	Municipality	Municipality	WALLINGFORD	No	Inspect in 2021

Table 18-CTransit New Haven Excellent Condition Shelter Overview (Part 2)

Stop Name	Condition Assessment	Owned By	Maintained By	Municipality	Minority Block	Next Step
S MAIN ST & PRINCE ST	5	Municipality	Municipality	WALLINGFORD	No	Inspect in 2021
E MAIN ST & EAST GATE APARTMENTS	5	Municipality	Municipality	WATERBURY	No	Inspect in 2021
E MAIN ST & MERIDEN RD	5	Municipality	Municipality	WATERBURY	Yes	Inspect in 2021
CAMPBELL AVE & JOHN PRETE APT	5	Municipality	Municipality	WEST HAVEN	Yes	Inspect in 2021
ELM ST & OPP 4TH AVE	5	Municipality	Municipality	WEST HAVEN	Yes	Inspect in 2021
OCEAN AVE & OPP SOUTH ST	5	Municipality	Municipality	WEST HAVEN	No	Inspect in 2021
BAYSHORE DR & MORRISEY MANOR APTS	5	Municipality	Municipality	WEST HAVEN	No	Inspect in 2021
SAW MILL RD & WAL MART	5	Municipality	Municipality	WEST HAVEN	Yes	Inspect in 2021
JONES HILL RD & SOUTH ST	5	Municipality	Municipality	WEST HAVEN	Yes	Inspect in 2021
CAMPBELL AVE & MAIN ST	5	Municipality	Municipality	WEST HAVEN	Yes	Inspect in 2021
CAMPBELL AVE & ELM ST	5	Municipality	Municipality	WEST HAVEN	Yes	Inspect in 2021
CAMPBELL AVE & SPRING ST	5	Municipality	Municipality	WEST HAVEN	Yes	Inspect in 2021
CAMPBELL AVE & MAIN ST	5	Municipality	Municipality	WEST HAVEN	Yes	Inspect in 2021

## CTransit-Stamford

Total # of Shelters	70
Total Number of Shelters in Minority Census Blocks (Percentage)	58 (83%)

### Condition Assessment

Condition	Total Number	Total in Minority Census Blocks	Percentage in Minority Census Blocks
Very Poor	1	1	100%
Poor	7	6	86%
Fair	44	34	77%
Good	6	5	83%
Excellent	9	9	100%

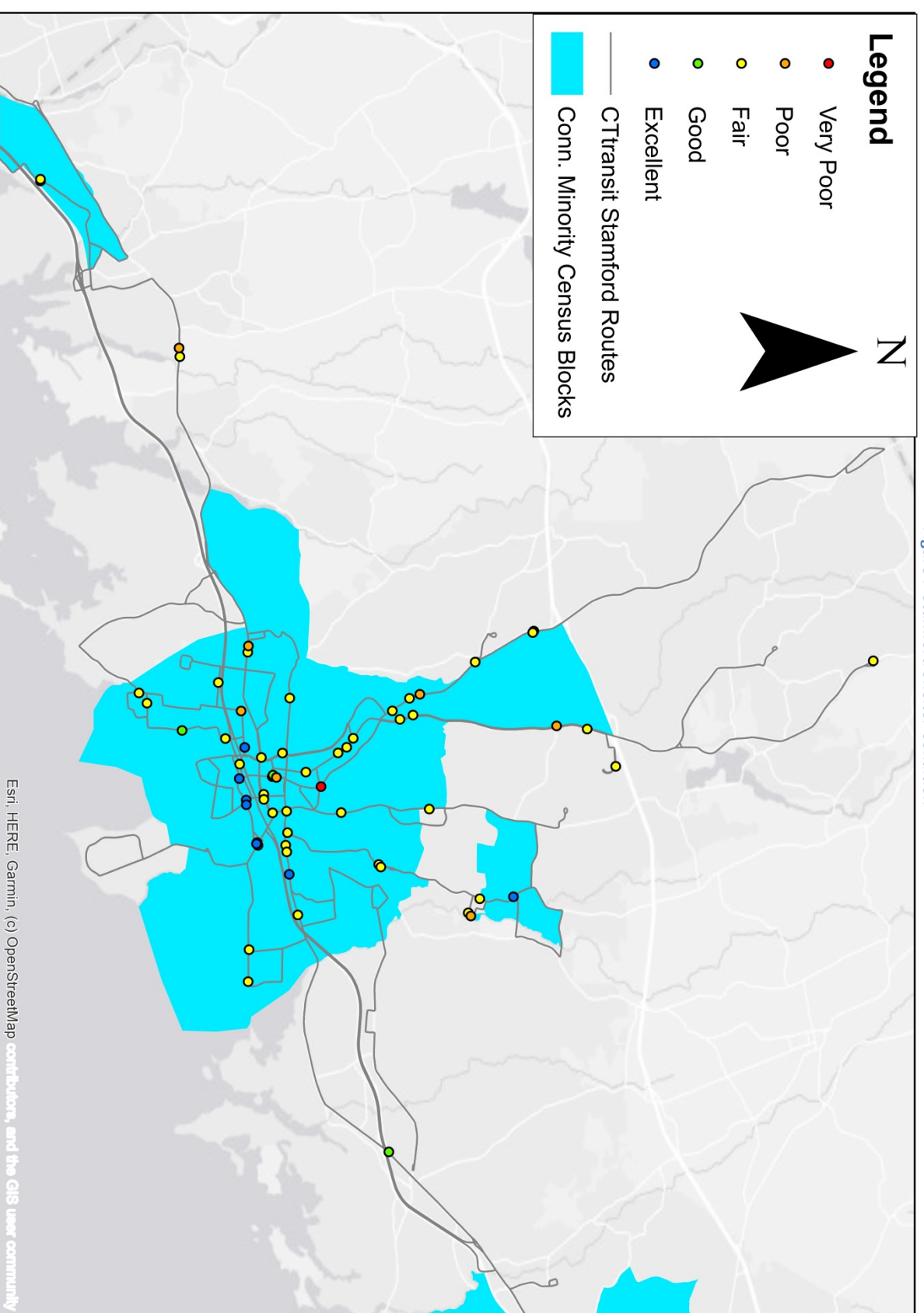

Table 19-CTransit Stamford Poor and Poor Condition Shelter Overview

Stop Name	Condition Assessment	Owned By	Maintained By	Municipality	Minority Block	Next Step
BEDFORD ST & HOYT ST	1	Municipality	Municipality	STAMFORD	Yes	Repair/Replace
E PUTNAM AVE & OVERLOOK DR	2	Municipality	Municipality	GREENWICH	No	Repair/Replace
HIGH RIDGE RD & OPP VINE RD	2	Advertiser	Advertiser	STAMFORD	Yes	Repair/Replace
LONG RIDGE RD & 630 LONG RIDGE RD	2	Municipality	Municipality	STAMFORD	Yes	Repair/Replace
FAIRFIELD AVE & SHORE RD	2	Municipality	Municipality	STAMFORD	Yes	Repair/Replace
RIVERBEND DR & 49 RIVERBEND DR	2	Municipality	Municipality	STAMFORD	Yes	Repair/Replace
W MAIN ST & STOP & SHOP	2	Municipality	Municipality	STAMFORD	Yes	Repair/Replace
OMEGA DR & RIVERBEND DR	2	Municipality	Municipality	STAMFORD	Yes	Repair/Replace
STAMFORD TRANS CTR	2	CTDOT	CTDOT	STAMFORD	Yes	Repair/Replace

Table 20-CTransit Stamford Fair Condition Shelter Overview

Stop Name	Condition Assessment	Owned By	Maintained By	Municipality	Minority Block	Next Step
HAMILTON AVE & ARMSTONG CT 2	3	Municipality	Municipality	GREENWICH	Yes	Inspect in 2021
HAMILTON AVE & ARMSTRONG CT 1	3	Advertiser	Advertiser	GREENWICH	Yes	Inspect in 2021
E PUTNAM AVE & OPP W BROTHER DR	3	Municipality	Municipality	GREENWICH	No	Inspect in 2021
TRESSER BLVD & GREYROC PL	3	Municipality	Municipality	STAMFORD	Yes	Inspect in 2021
HOPE ST & PINE HILL AVE	3	Advertiser	Advertiser	STAMFORD	Yes	Inspect in 2021
E MAIN ST & QUINTARD TER	3	Municipality	Municipality	STAMFORD	Yes	Inspect in 2021
E MAIN ST & LAFAYETTE ST	3	Advertiser	Advertiser	STAMFORD	Yes	Inspect in 2021
SUMMER ST & NORTH ST	3	Advertiser	Advertiser	STAMFORD	Yes	Inspect in 2021
WEST AVE & W MAIN ST	3	Municipality	Municipality	STAMFORD	Yes	Inspect in 2021
LONG RIDGE RD & STILLWATER RD	3	Advertiser	Advertiser	STAMFORD	No	Inspect in 2021
COVE RD & OPP AVERY ST	3	Advertiser	Advertiser	STAMFORD	Yes	Inspect in 2021
HIGH RIDGE RD & COBS BREAD	3	Advertiser	Advertiser	STAMFORD	No	Inspect in 2021
HIGH RIDGE RD & BRIAR BRAE RD	3	Municipality	Municipality	STAMFORD	No	Inspect in 2021
HIGH RIDGE RD & 111 HIGH RIDGE RD	3	Advertiser	Advertiser	STAMFORD	Yes	Inspect in 2021
E MAIN ST & OPP MYRTLE AVE	3	Municipality	Municipality	STAMFORD	Yes	Inspect in 2021
LONG RIDGE RD & CVS	3	Advertiser	Advertiser	STAMFORD	No	Inspect in 2021
LONG RIDGE RD & OPP TERRACE AVE	3	Advertiser	Advertiser	STAMFORD	Yes	Inspect in 2021
SUMMER ST & OPP THIRD ST	3	Advertiser	Advertiser	STAMFORD	Yes	Inspect in 2021
NEWFIELD AVE & OPP NEWFIELD CT	3	Advertiser	Advertiser	STAMFORD	Yes	Inspect in 2021
STRAWBERRY HILL AVE & OPP HOLCOMB AVE	3	Advertiser	Advertiser	STAMFORD	Yes	Inspect in 2021
W BROAD ST & OPP ST GEORGE AVE	3	Advertiser	Advertiser	STAMFORD	No	Inspect in 2021
HIGH RIDGE PARK & 5 HIGH RIDGE PARK 5	3	Municipality	Municipality	STAMFORD	No	Inspect in 2021
LONG RIDGE RD & OPP CROSS RD	3	Advertiser	Advertiser	STAMFORD	Yes	Inspect in 2021
GREENWICH AVE & 172 GREENWICH AVE	3	Advertiser	Advertiser	STAMFORD	Yes	Inspect in 2021
GLENBROOK RD & E MAIN ST	3	Advertiser	Advertiser	STAMFORD	Yes	Inspect in 2021
BROAD ST & GROVE ST	3	Advertiser	Advertiser	STAMFORD	Yes	Inspect in 2021
HIGH RIDGE RD & CROSS RD	3	Advertiser	Advertiser	STAMFORD	Yes	Inspect in 2021
WASHINGTON BLVD & WHITAKER PL	3	Advertiser	Advertiser	STAMFORD	Yes	Inspect in 2021

Table 21-CTransit Stamford Fair Condition Shelter Overview (Part 2)

Stop Name	Condition Assessment	Owned By	Maintained By	Municipality	Minority Block	Next Step
SUMMER ST & BRIDGE ST	3	Advertiser	Advertiser	STAMFORD	Yes	Inspect in 2021
SUMMER ST & FIFTH ST	3	Municipality	Municipality	STAMFORD	Yes	Inspect in 2021
BAXTER AVE & SOUTHWOOD DR	3	Advertiser	Advertiser	STAMFORD	Yes	Inspect in 2021
TRESSER BLVD & GREYROCK PL	3	Advertiser	Advertiser	STAMFORD	Yes	Inspect in 2021
HOPE ST & CHURCH ST	3	Advertiser	Advertiser	STAMFORD	Yes	Inspect in 2021
E MAIN ST & BLACHLEY RD	3	Advertiser	Advertiser	STAMFORD	Yes	Inspect in 2021
TRESSER BLVD & WASHINGTON BLVD	3	Advertiser	Advertiser	STAMFORD	Yes	Inspect in 2021
LONG RIDGE RD & LOUGHRAN RD	3	Advertiser	Advertiser	STAMFORD	Yes	Inspect in 2021
COVE RD & WEED AVE	3	Advertiser	Advertiser	STAMFORD	Yes	Inspect in 2021
W MAIN ST & CYTEC	3	Advertiser	Advertiser	STAMFORD	Yes	Inspect in 2021
W MAIN ST & HARVARD AVE	3	Advertiser	Advertiser	STAMFORD	Yes	Inspect in 2021
TOP GALLANT RD & PLAYTEX DAYMON	3	Municipality	Municipality	STAMFORD	Yes	Inspect in 2021
TRESSER BLVD & ELM ST	3	Advertiser	Advertiser	STAMFORD	Yes	Inspect in 2021
HOPE ST & SPRINGDALE RR STATION	3	Advertiser	Advertiser	STAMFORD	Yes	Inspect in 2021
SOUTH STATE ST & STAMFORD STATION 1	3	Municipality	Municipality	STAMFORD	Yes	Inspect in 2021

Table 22-CTransit Stamford Good/Excellent Condition Shelter Overview

Stop Name	Condition Assessment	Owned By	Maintained By	Municipality	Minority Block	Next Step
BOSTON POST RD & LEDGE RD	4	Municipality	Municipality	DARIEN	No	Inspect in 2021
SOUTHFIELD AVE & OPP SUNNYSIDE AVE	4	Advertiser	Advertiser	STAMFORD	Yes	Inspect in 2021
ATLANTIC ST & VETERANS PARK	4	Advertiser	Advertiser	STAMFORD	Yes	Inspect in 2021
FAIRFIELD AVE & RICHMOND HILL AVE	4	Advertiser	Advertiser	STAMFORD	Yes	Inspect in 2021
ATLANTIC ST & MAIN ST	4	Municipality	Municipality	STAMFORD	Yes	Inspect in 2021
MAIN ST & ATLANTIC ST	4	Municipality	Municipality	STAMFORD	Yes	Inspect in 2021
DOCK ST & CANAL ST	5	Municipality	Municipality	STAMFORD	Yes	Inspect in 2021
DOCK ST & ATLANTIC ST	5	Municipality	Municipality	STAMFORD	Yes	Inspect in 2021
JEFFERSON ST & ELM ST	5	Municipality	Municipality	STAMFORD	Yes	Inspect in 2021
ELM ST & MYRTLE AVE	5	Municipality	Municipality	STAMFORD	Yes	Inspect in 2021
HOPE ST & KNAPP ST	5	Municipality	Municipality	STAMFORD	Yes	Inspect in 2021
RICHMOND HILL AVE & CLINTON AVE	5	Municipality	Municipality	STAMFORD	Yes	Inspect in 2021
E MAIN ST & MAPLE AVE	5	Municipality	Municipality	STAMFORD	Yes	Inspect in 2021
JEFFERSON ST & CANAL ST	5	Municipality	Municipality	STAMFORD	Yes	Inspect in 2021
JEFFERSON ST & ELM ST	5	Municipality	Municipality	STAMFORD	Yes	Inspect in 2021



## Greater Bridgeport

Total # of Shelters	47
Total Number of Shelters in Minority Census Blocks (Percentage)	38 (81%)

### Condition Assessment

Condition	Total Number	Total in Minority Census Blocks	Percentage in Minority Census Blocks
Very Poor	0	0	0%
Poor	5	4	80%
Fair	10	6	60%
Good	11	10	91%
Excellent	21	18	86%

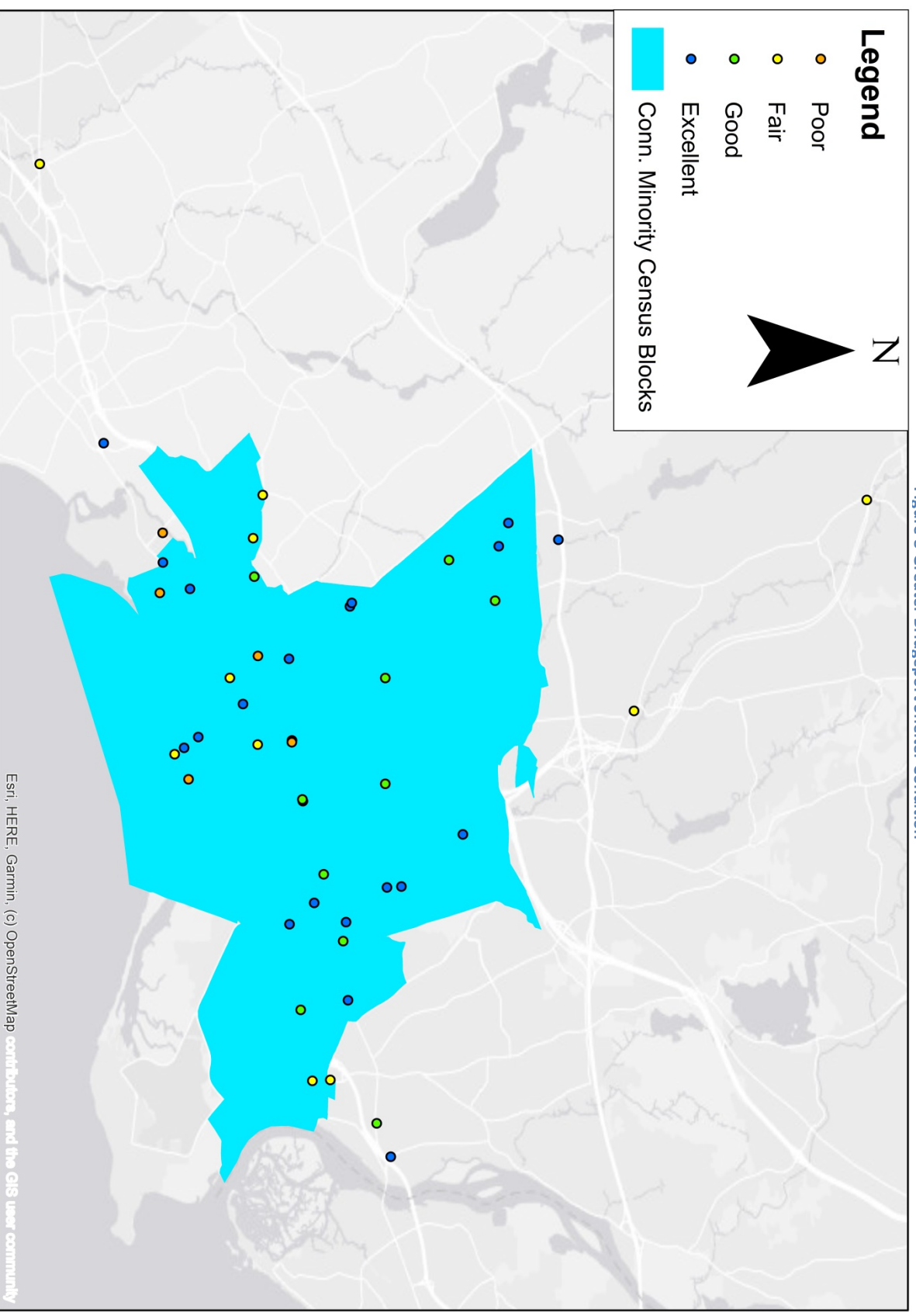

Table 23-GBT Poor Condition Shelter Overview

Stop Name	Condition Assessment	Owned By	Maintained By	Municipality	Minority Block	Next Step
Main St. at Opposite Arch St.	2	Greater Bridgeport Transit	Greater Bridgeport Transit	Bridgeport	Yes	Repair/Replace
Ocean Ter. At Ocean Ave.	2	Greater Bridgeport Transit	Greater Bridgeport Transit	Bridgeport	Yes	Repair/Replace
Canfield Avenue	2	Greater Bridgeport Transit	Greater Bridgeport Transit	Bridgeport	No	Repair/Replace
Main Street	2	Greater Bridgeport Transit	Greater Bridgeport Transit	Bridgeport	Yes	Repair/Replace
Wood Avenue	2	Greater Bridgeport Transit	Greater Bridgeport Transit	Bridgeport	Yes	Repair/Replace

Table 24-GBT Fair/Good Condition Shelter Overview

Stop Name	Condition Assessment	Owned By	Maintained By	Municipality	Minority Block	Next Step
John St. at Broad St.	3	Greater Bridgeport Transit	Greater Bridgeport Transit	Bridgeport	Yes	Inspect in 2021
State St. at Norman St.	3	Greater Bridgeport Transit	Greater Bridgeport Transit	Bridgeport	Yes	Inspect in 2021
Grove Road	3	Greater Bridgeport Transit	Greater Bridgeport Transit	Bridgeport	Yes	Inspect in 2021
Tunxis Hill Cut-off at Knapps Hwy.	3	Greater Bridgeport Transit	Greater Bridgeport Transit	Fairfield	Yes	Inspect in 2021
Tunxis Hill Rd. at Villa Ave.	3	Greater Bridgeport Transit	Greater Bridgeport Transit	Fairfield	Yes	Inspect in 2021
Post Rd. at Opposite Hulls Hwy.	3	Greater Bridgeport Transit	Greater Bridgeport Transit	Southport	No	Inspect in 2021
Main St. at Stratford Ave.	3	Greater Bridgeport Transit	Greater Bridgeport Transit	Stratford	Yes	Inspect in 2021
Main St. at West Broad St.	3	Greater Bridgeport Transit	Greater Bridgeport Transit	Stratford	No	Inspect in 2021
Newtown Tpk. At Broadway Rd.	3	Greater Bridgeport Transit	Greater Bridgeport Transit	Trumbull	No	Inspect in 2021
White Plains Rd. at Trumbull Center	3	Greater Bridgeport Transit	Greater Bridgeport Transit	Trumbull	No	Inspect in 2021
Boston Ave. at Weber St.	4	Greater Bridgeport Transit	Greater Bridgeport Transit	Bridgeport	Yes	Inspect in 2021
Central Ave. at Grant St.	4	Greater Bridgeport Transit	Greater Bridgeport Transit	Bridgeport	Yes	Inspect in 2021
East Main St. at Crecent Ave.	4	Greater Bridgeport Transit	Greater Bridgeport Transit	Bridgeport	Yes	Inspect in 2021
East Main St. at Crecent Ave.	4	Greater Bridgeport Transit	Greater Bridgeport Transit	Bridgeport	Yes	Inspect in 2021
Madison Ave. at Vincelette St.	4	Greater Bridgeport Transit	Greater Bridgeport Transit	Bridgeport	Yes	Inspect in 2021
Main St. at Hawley Ave.	4	Greater Bridgeport Transit	Greater Bridgeport Transit	Bridgeport	Yes	Inspect in 2021
Main St. at Vincelette St.	4	Greater Bridgeport Transit	Greater Bridgeport Transit	Bridgeport	Yes	Inspect in 2021
Noble Ave. at Boston Ave.	4	Greater Bridgeport Transit	Greater Bridgeport Transit	Bridgeport	Yes	Inspect in 2021
North Ave. at 2710 North Ave.	4	Greater Bridgeport Transit	Greater Bridgeport Transit	Bridgeport	Yes	Inspect in 2021
Barnum Ave. Cut-off at Opposite Veterans Blvd.	4	Greater Bridgeport Transit	Greater Bridgeport Transit	Stratford	No	Inspect in 2021
Stratford Ave. at Opposite HoneySport Rd.	4	Greater Bridgeport Transit	Greater Bridgeport Transit	Stratford	Yes	Inspect in 2021

Table 25-GBT Excellent Condition Shelter Overview

Stop Name	Condition Assessment	Owned By	Maintained By	Municipality	Minority Block	Next Step
Barnum Ave. at 1475 Barnum Ave.	5	Greater Bridgeport Transit	Greater Bridgeport Transit	Bridgeport	Yes	Inspect in 2021
Boston Ave. at Carnegie Ave.	5	Greater Bridgeport Transit	Greater Bridgeport Transit	Bridgeport	Yes	Inspect in 2021
Connecticut Ave. at Opposite Waterman St.	5	Greater Bridgeport Transit	Greater Bridgeport Transit	Bridgeport	Yes	Inspect in 2021
Fairfield Ave. at Ellsworth St.	5	Greater Bridgeport Transit	Greater Bridgeport Transit	Bridgeport	Yes	Inspect in 2021
Huntington Tpk. At Priscilla St.	5	Greater Bridgeport Transit	Greater Bridgeport Transit	Bridgeport	Yes	Inspect in 2021
John St. at Park Ave.	5	Greater Bridgeport Transit	Greater Bridgeport Transit	Bridgeport	Yes	Inspect in 2021
Madison Ave. at Eckart St.	5	Greater Bridgeport Transit	Greater Bridgeport Transit	Bridgeport	Yes	Inspect in 2021
Madison Ave. at Opposite Indian Field Rd.	5	Greater Bridgeport Transit	Greater Bridgeport Transit	Bridgeport	Yes	Inspect in 2021
Main St. at Arch St.	5	Greater Bridgeport Transit	Greater Bridgeport Transit	Bridgeport	Yes	Inspect in 2021
Palisade Ave. at 525 Palisade Ave.	5	Greater Bridgeport Transit	Greater Bridgeport Transit	Bridgeport	Yes	Inspect in 2021
Palisade Ave. at Shelter No. 2	5	Greater Bridgeport Transit	Greater Bridgeport Transit	Bridgeport	Yes	Inspect in 2021
Park Ave. at 2600 Park Ave. (Park Royal)	5	Greater Bridgeport Transit	Greater Bridgeport Transit	Bridgeport	Yes	Inspect in 2021
Park Ave. at 2625 Park Ave.	5	Greater Bridgeport Transit	Greater Bridgeport Transit	Bridgeport	Yes	Inspect in 2021
Park Ave. at Atlantic St.	5	Greater Bridgeport Transit	Greater Bridgeport Transit	Bridgeport	Yes	Inspect in 2021
Park Ave. at Linden Ave.	5	Greater Bridgeport Transit	Greater Bridgeport Transit	Bridgeport	Yes	Inspect in 2021
Park Ave. at North Ave.	5	Greater Bridgeport Transit	Greater Bridgeport Transit	Bridgeport	Yes	Inspect in 2021
Fairfield Ave. at Albion St.	5	Greater Bridgeport Transit	Greater Bridgeport Transit	Bridgeport	Yes	Inspect in 2021
Kings Hwy. Cut-off at 1296 Kings Hwy. Cut-off	5	Greater Bridgeport Transit	Greater Bridgeport Transit	Fairfield	No	Inspect in 2021
Barnum Ave. at Burritt Ave.	5	Greater Bridgeport Transit	Greater Bridgeport Transit	Stratford	Yes	Inspect in 2021
East Main St. at Barnum Ave. Cutoff	5	Greater Bridgeport Transit	Greater Bridgeport Transit	Stratford	No	Inspect in 2021
Westfield Trumbull Mall	5	Greater Bridgeport Transit	Greater Bridgeport Transit	Trumbull	No	Inspect in 2021

## Norwalk

Total # of Shelters	35
Total Number of Shelters in Minority Census Blocks (Percentage)	21 (60%)

### Condition Assessment

Condition	Total Number	Total in Minority Census Blocks	Percentage in Minority Census Blocks
Very Poor	1	0	0%
Poor	0	0	0%
Fair	12	5	42%
Good	19	16	84%
Excellent	3	0	0%

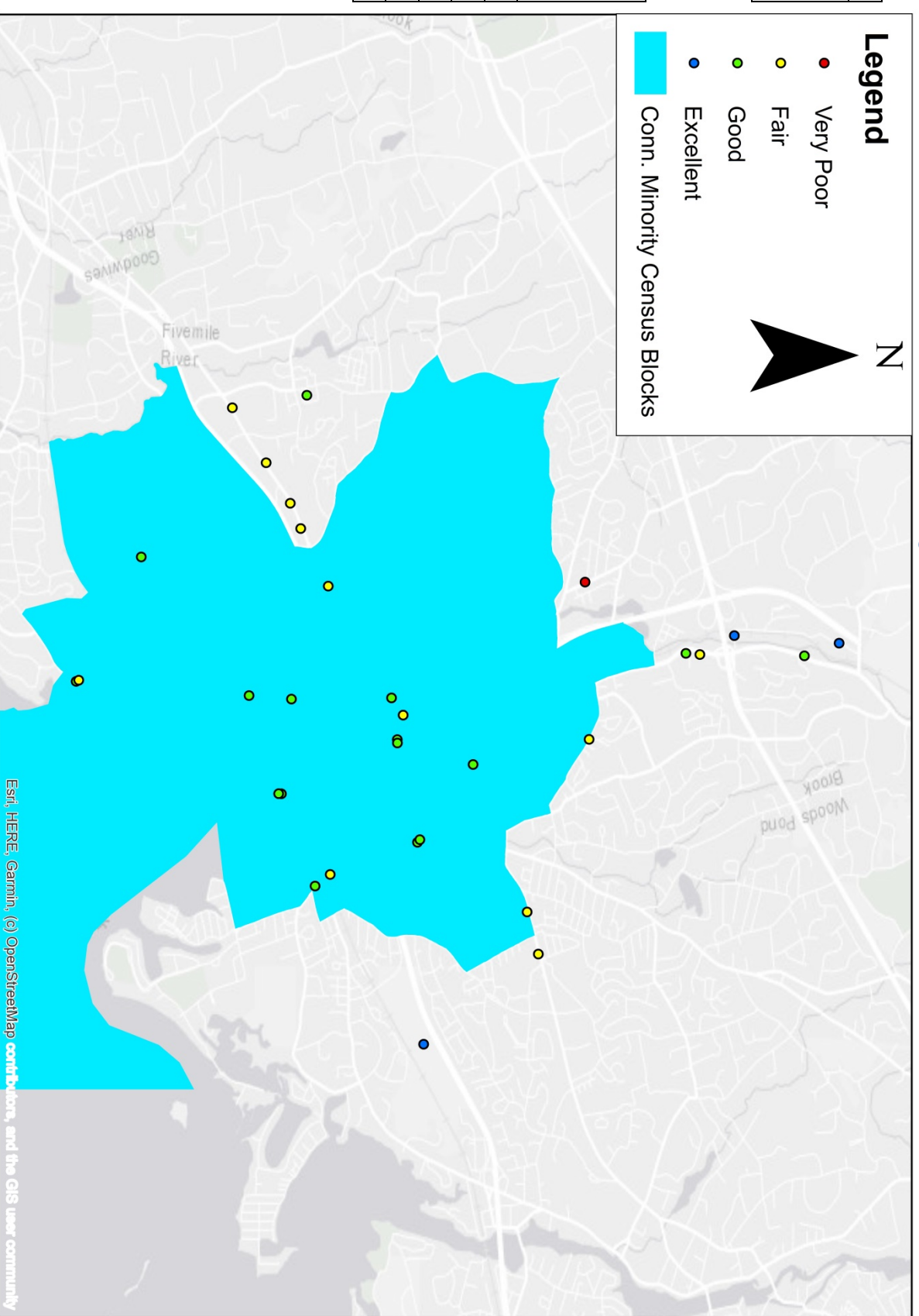

Figure 9-Norwalk Shelter Conditions

Table 26-Norwalk Transit Very Poor, Poor and Fair Condition Shelter

Stop Name	Condition Assessment	Owned By	Maintained By	Municipality	Minority Block	Next Step
Silvermine Ave 50 ft S/O Harris St WS	1	Signal	Signal	Norwalk	No	Repair/Replace
Connecticut Ave 525 ft W/O Taylor St NS	3	Signal	Signal	Norwalk	Yes	Inspect in 2021
Main Ave 172 ft N/O Nottingham Pl ES	3	Signal	Signal	Norwalk	No	Inspect in 2021
Westport Ave 115 ft E/O George St SS	3	Signal	Signal	Norwalk	Yes	Inspect in 2021
Connecticut Ave 550 ft E/O Rampart Rd SS	3	Signal	Signal	Norwalk	No	Inspect in 2021
Connecticut Ave 525 ft E/O Richards Ave NS	3	Signal	Signal	Norwalk	No	Inspect in 2021
Connecticut Ave 950 ft E/O Keeler Ave NS	3	Signal	Signal	Norwalk	No	Inspect in 2021
East Ave 25 ft S/O Fort Point St ES	3	Signal	Signal	Norwalk	Yes	Inspect in 2021
Van Buren Ave 110 ft S/O Maple St WS	3	Signal	Signal	Norwalk	Yes	Inspect in 2021
Westport Ave 160 ft W/O County St SS	3	Signal	Signal	Norwalk	No	Inspect in 2021
Connecticut Ave 575 ft W/O Scribner Ave SS	3	Signal	Signal	Norwalk	No	Inspect in 2021
East Ave E/S, 325 ft S/O Sunset Hill Ave	3	Signal	Signal	Norwalk	Yes	Inspect in 2021
Ward St/Irving Freese Apts.	3	NTD	NTD	Norwalk	No	Inspect in 2021

Table 27-Norwalk Good/Excellent Condition Shelters

Stop Name	Condition Assessment	Owned By	Maintained By	Municipality	Minority Block	Next Step
East Ave 325 ft S/O Sunset Hill Ave ES	4	Signal	Signal	Norwalk	Yes	Inspect in 2021
West Ave 125 ft N/O Butler St WS	4	Signal	Signal	Norwalk	Yes	Inspect in 2021
West Ave 160 ft N/O Butler St ES	4	Signal	Signal	Norwalk	Yes	Inspect in 2021
East Ave 225 ft S/O Sunset Hill Ave WS	4	Signal	Signal	Norwalk	Yes	Inspect in 2021
Gregory Blvd 160 ft N/O Emerson St ES	4	Signal	Signal	Norwalk	Yes	Inspect in 2021
MLK Dr 425 ft N/O Washington St WS	4	Signal	Signal	Norwalk	Yes	Inspect in 2021
Fort Point St 10 ft W/O Seaview Ave NS	4	Signal	Signal	Norwalk	Yes	Inspect in 2021
Fort Point St 120 ft W/O Seaview Ave SS	4	Signal	Signal	Norwalk	Yes	Inspect in 2021
Wilson Ave 450 ft N/O Gray Rock Rd ES	4	Signal	Signal	Norwalk	Yes	Inspect in 2021
Main Ave 50 ft S/O Nottingham Pl ES	4	Signal	Signal	Norwalk	No	Inspect in 2021
Main Ave 175 ft N/O Valley View Rd WS	4	Signal	Signal	Norwalk	No	Inspect in 2021
NTD Wheels HUB	4	NTD	NTD	Norwalk	Yes	Inspect in 2021
NTD Wheels HUB	4	NTD	NTD	Norwalk	Yes	Inspect in 2021
NTD Wheels HUB	4	NTD	NTD	Norwalk	Yes	Inspect in 2021
NTD Wheels HUB	4	NTD	NTD	Norwalk	Yes	Inspect in 2021
Richards Ave/Norwalk Community College	4	NTD	NTD	Norwalk	No	Inspect in 2021
Monroe St/SNRR	4	NTD	NTD	Norwalk	Yes	Inspect in 2021
Brien McMahon H.S.	4	NTD	NTD	Norwalk	Yes	Inspect in 2021
Stevens St/Norwalk Hospital	4	NW Hospital	NW Hospital	Norwalk	Yes	Inspect in 2021
Glover Ave/The CURB	4	Metro North	Metro North	Norwalk	Yes	Inspect in 2021
Avalon Bay/Norden Park	4	Avalon	Avalon	Norwalk	Yes	Inspect in 2021
Glover Ave/Building & Land Technology HQ (BLT)	5	BLT	BLT	Norwalk	No	Inspect in 2021

## Housatonic

Total # of Shelters	13
Total Number of Shelters in Minority Census Blocks (Percentage)	6 (46%)

### Condition Assessment

Condition	Total Number	Total in Minority Census Blocks	Percentage in Minority Census Blocks
Very Poor	1	1	100%
Poor	0	0	0%
Fair	5	3	60%
Good	5	2	40%
Excellent	2	0	0%

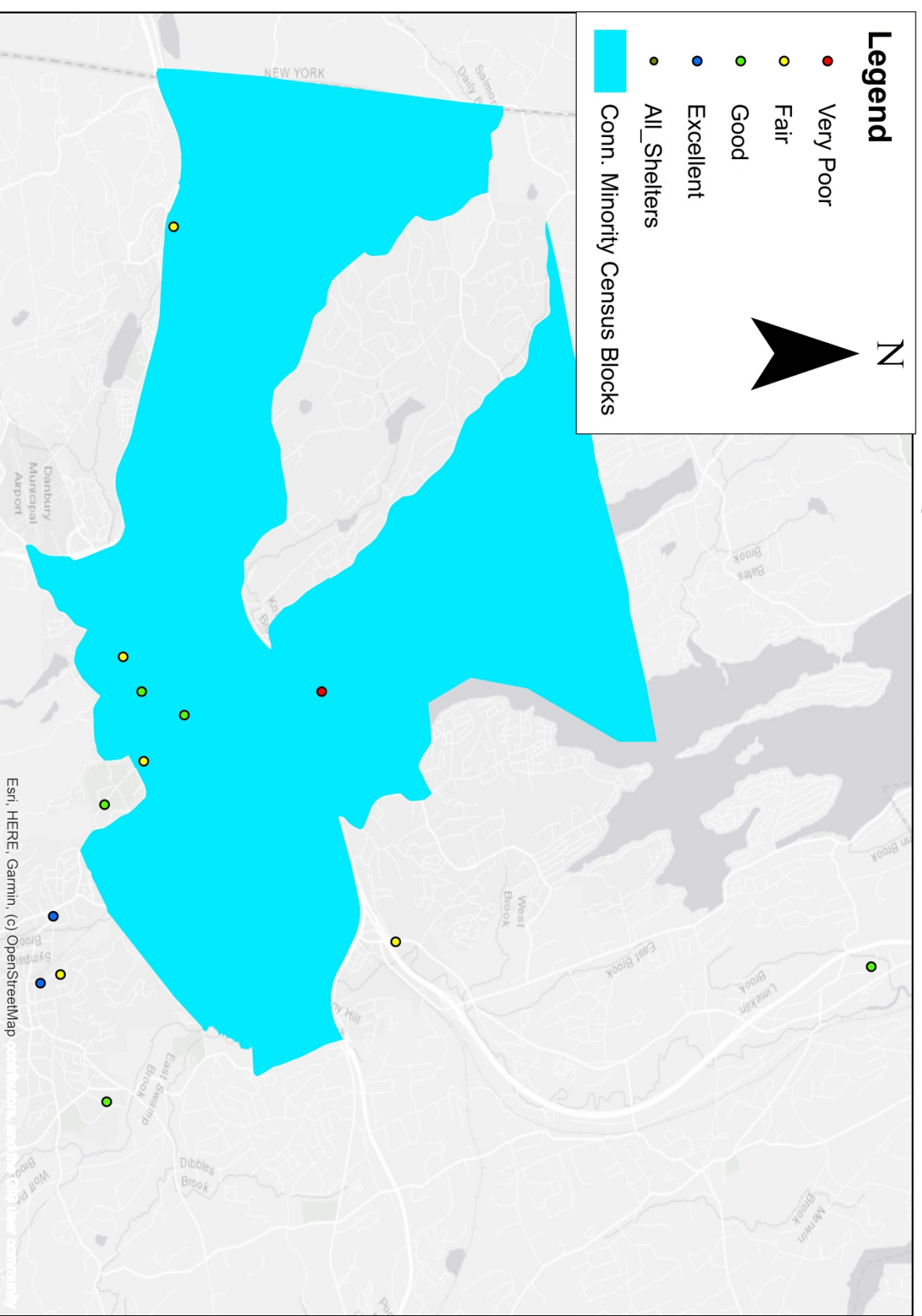

Figure 10-Housatonic Shelter Conditions



Table 28-HART Shelter Condition Overview

Stop Name	Condition Assessment	Owned By	Maintained By	Municipality	Minority Block	Next Step
North Street Shopping Center	1	HART	HART	Danbury	Yes	Repair/Replace
Bishop Curtis Homes	3	HART	HART	Bethel	No	Inspect in 2021
Exit 2 Park and Ride Lot	3	HART	HART	Danbury	Yes	Inspect in 2021
Kimberly Place	3	HART	HART	Danbury	Yes	Inspect in 2021
Crosby Manor	3	HART	HART	Danbury	Yes	Inspect in 2021
Federal Road Park and Ride Lot	3	HART	HART	Danbury	No	Inspect in 2021
Reynolds Ridge	4	HART	Town of Bethel	Bethel	No	Inspect in 2021
Brooks Quarry	4	HART	Brookfield Housing Authority	Brookfield	No	Inspect in 2021
Danbury Public Library	4	HART	HART	Danbury	Yes	Inspect in 2021
Glen Apartments	4	HART	HART	Danbury	No	Inspect in 2021
Wooster Manor	4	HART	HART	Danbury	Yes	Inspect in 2021
Bethel Senior Center	5	HART	Town of Bethel	Bethel	No	Inspect in 2021
Sycamore	5	HART	Town of Bethel	Bethel	No	Inspect in 2021

## Waterbury

Total # of Shelters	15
Total Number of Shelters in Minority Census Blocks (Percentage)	13 (87%)

### Condition Assessment

Condition	Total Number	Total in Minority Census Blocks	Percentage in Minority Census Blocks
Very Poor	9	9	100%
Poor	0	0	0%
Fair	0	0	0%
Good	1	1	100%
Excellent	5	3	60%

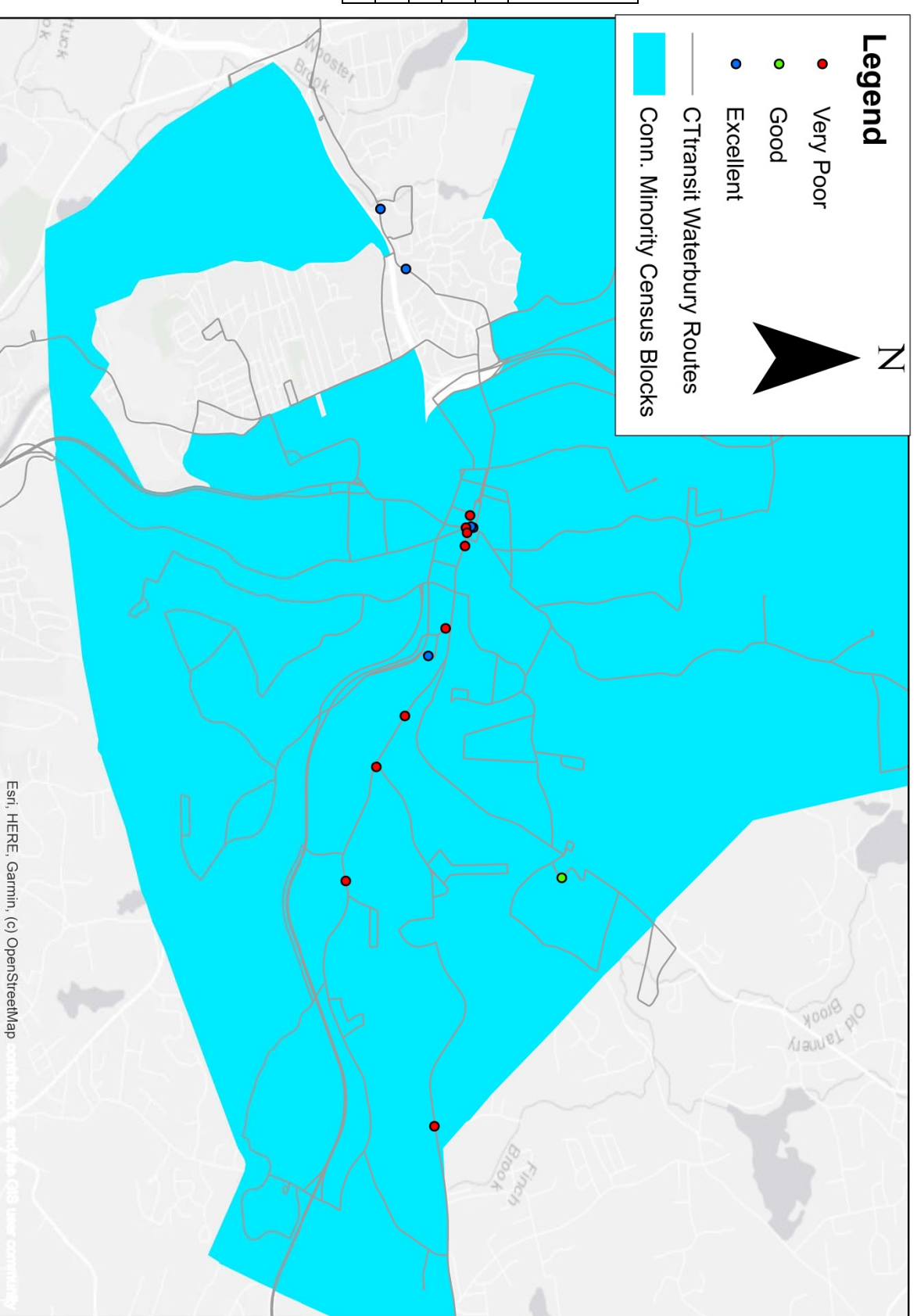

Figure 11-Waterbury Shelter Condition

Table 29-Waterbury Shelter Conditions Overview

Stop Name	Condition Assessment	Owned By	Maintained By	Minority Block	Next Step
Brass Mill Dr. - Outbound	1	CITY	CITY	Yes	Repair/Replace
West Main St - Rowland Bldg (Shelter 1)	1	CITY	CITY	Yes	Repair/Replace
South Main St and East Main St	1	CITY	CITY	Yes	Repair/Replace
East Main - Mohigan Market	1	CITY	CITY	Yes	Repair/Replace
East Main - Uconn Campus (Inbound)	1	CITY	CITY	Yes	Repair/Replace
East Main - Parking lot before Ambrose (Outbound)	1	CITY	CITY	Yes	Repair/Replace
East Main - Meriden Road (Inbound)	1	CITY	CITY	Yes	Repair/Replace
East Main - Eastgate Apts. (Inbound)	1	CITY	CITY	Yes	Repair/Replace
Meriden Road - Meridian Manor (Outbound)	1	CITY	CITY	Yes	Repair/Replace
NV Shopping Center - Wolcott St.	4	PRIVATE OWNER	NET	Yes	Inspect in 2021
Chase Parkway - NVCC (Outbound)	5	PRIVATE OWNER	OWNER	No	Inspect in 2021
West Main St - 1389 by owner	5	PRIVATE OWNER	OWNER	No	Inspect in 2021
Brass Mill - Owned by Mall	5	PRIVATE OWNER	OWNER	Yes	Inspect in 2021
North Main St - North of fountain	5	CITY	CITY	Yes	Inspect in 2021
North Main St - South of fountain	5	CITY	CITY	Yes	Inspect in 2021

## Estuary

Total # of Shelters	11
Total Number of Shelters in Minority Census Blocks (Percentage)	11 (0%)

## Condition Assessment

Condition	Total Number	Total in Minority Census Blocks	Percentage in Minority Census Blocks
Very Poor	0	0	0%
Poor	0	0	0%
Fair	0	0	0%
Good	11	11	100%
Excellent	0	0	0%

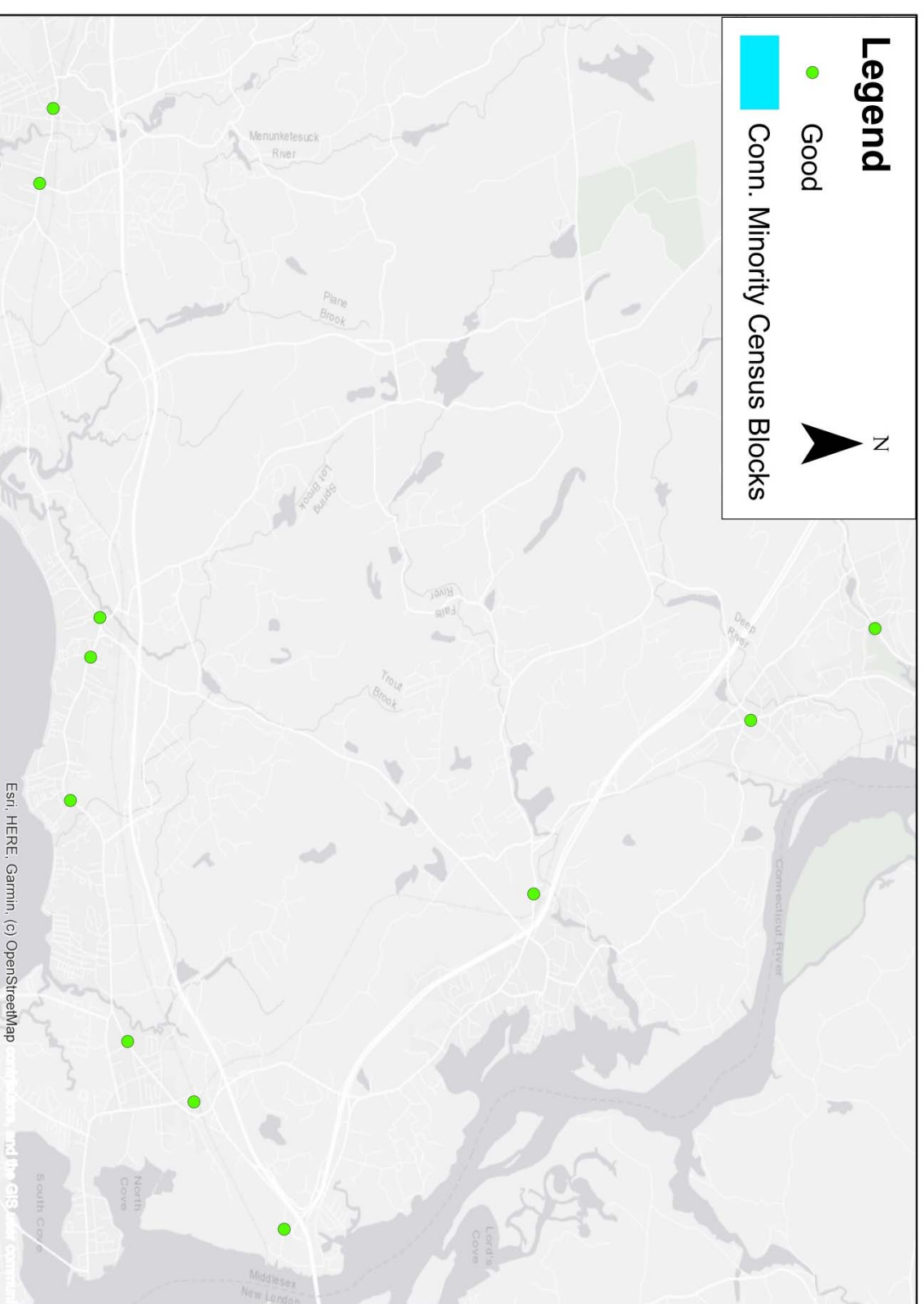

Figure 12-Estuary Shelter Condition

Table 30-Estuary Shelter Conditions Overview

Stop Name	Condition Assessment	Owned By	Maintained By	Municipality	Minority Block	Next Step
Essex Court	4	ETD	ETD	Centerbrook	No	Inspect in 2021
Chester Center	4	ETD	ETD	Chester	No	Inspect in 2021
Liberty Green	4	ETD	ETD	Clinton	No	Inspect in 2021
Clinton CVS	4	ETD	ETD	Clinton	No	Inspect in 2021
Adams Supermarket	4	ETD	ETD	Deep River	No	Inspect in 2021
Ocean State Job Lot	4	ETD	ETD	Old Saybrook	No	Inspect in 2021
Ferry Crossing	4	ETD	ETD	Old Saybrook	No	Inspect in 2021
Old Saybrook Train Station Bus Terminal	4	DOT	DOT	Old Saybrook	No	Inspect in 2021
Settler's Landing	4	ETD	ETD	Westbrook	No	Inspect in 2021
Westbrook Ambulance Association	4	ETD	ETD	Westbrook	No	Inspect in 2021
Boston Post Rd & S Main St	4	ETD	ETD	Westbrook	No	Inspect in 2021

## Milford

Total # of Shelters	9
Total Number of Shelters in Minority Census Blocks (Percentage)	9 (0%)

### Condition Assessment

Condition	Total Number	Total in Minority Census Blocks	Percentage in Minority Census Blocks
Very Poor	1	0	0%
Poor	0	0	0%
Fair	1	0	0%
Good	7	3	100%
Excellent	0	0	0%

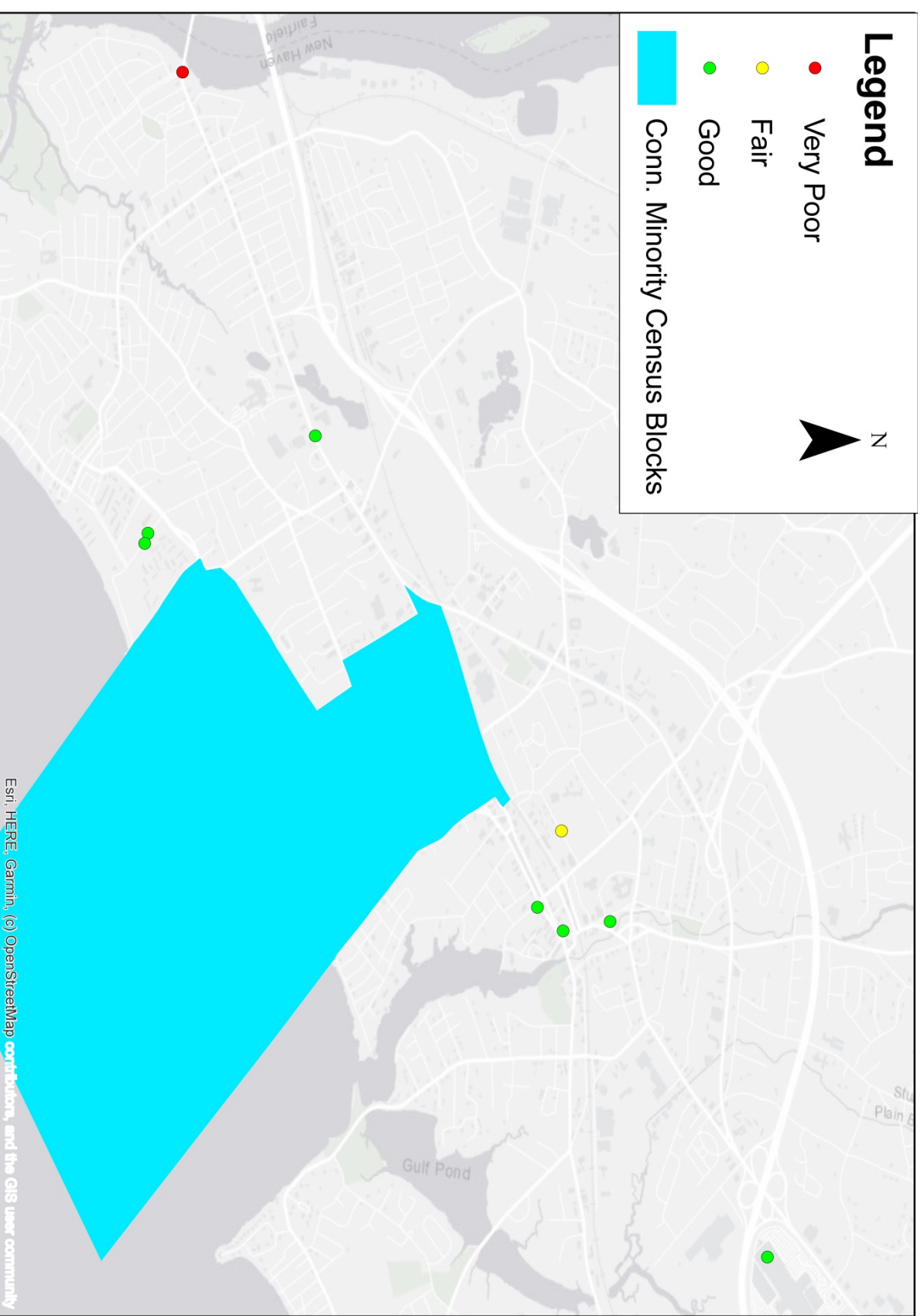

Table 31-Milford Shelter Condition Overview

Stop Name	Condition Assessment	Owned By	Maintained By	Municipality	Minority Block	Next Step
Wash Br	1	City of Milford	City of Milford	Milford	No	Repair/Replace
Jepson	3	MTD	MTD	Milford	No	Inspect in 2021
Mall Hub	4	MTD	MTD	Milford	No	Inspect in 2021
S. Broad	4	MTD	MTD	Milford	No	Inspect in 2021
N. Broad	4	MTD	MTD	Milford	No	Inspect in 2021
City Hall	4	MTD	MTD	Milford	No	Inspect in 2021
BPT Ave	4	MTD	MTD	Milford	No	Inspect in 2021
Viscount 1	4	MTD	MTD	Milford	No	Inspect in 2021
Viscount 2	4	MTD	MTD	Milford	No	Inspect in 2021

## Financial Overview

This analysis has identified a total of 118 shelters statewide that require replacement. To estimate the cost of the shelters information was gathered from recent installations in the state of Connecticut. The majority of these budgetary figures come from Greater Hartford Transit District and CTtransit. Using these figures it was determined the average cost to install a shelter is approximately \$20,000. Shelter costs can be broken down into the following areas:

1. Concrete Work: Most shelters will require a new pad for the shelter. The cost of the concrete pad can range between \$3,000 to \$5,000. The more work to grade, or connect to existing pedestrian pathways increases the overall cost. This concrete work does not assume any construction of sidewalks, or ADA ramps to crosswalks.
2. Shelter: The shelters most recently purchased by GHTD range from \$6,500 to \$9,200. The shelters purchased by GHTD included a bench. If advertising units are not included, the cost is closer to \$6,500.
3. Shelter options:
  - a. Solar Roof Light-\$1,575
  - b. Solar Advertising Panel-\$1,750
  - c. LED Roof Light-\$375
  - d. LED Advertising Panel-\$475
4. Installation: In most cases a contractor will be used to install the shelter. This will cost between \$3,500 and \$5,000 depending on the complexity of the shelter and any electronics.
5. The above cost does not consider install any new technologies (e.g. real time signs) at the shelter

Table 32-Cost Summary to Install Shelters Statewide

Division	Total Shelters to be Repaired/Replaced	Approximate Cost*
Hartford	81	\$ 1,620,000.00
New Haven	12	\$ 240,000.00
Stamford	8	\$ 160,000.00
GBT	5	\$ 100,000.00
Norwalk	1	\$ 20,000.00
HART	1	\$ 20,000.00
Waterbury	9	\$ 180,000.00
Estuary	0	\$ -
Milford	1	\$ 20,000.00
<b>Total</b>	<b>118</b>	<b>\$ 2,360,000.00</b>



## Recommendations

### 1. Establish Maintenance Agreement

Transit shelters must remain in a state of good repair for the passengers that utilize them and as a symbol of a well run agency. Ensuring shelters remain in a state of good repair requires routine preventative maintenance, regular cleaning and expedited repair. The broken window theory can be applied to transit shelters, and poor shelter conditions can reflect negatively in the communities in which they are located. If shelters are not repaired quickly, or remain in a state of disrepair, the shelters along the corridor or in abutting communities can also become target of vandalism.

To ensure that shelters remain in a state of good repair a maintenance agreement must be established before any new capital funds are expended. This maintenance agreement can be in the form of an MOU with another entity (e.g. Municipality), or can be adopted into existing practices. Examples of Maintenance programs range in the State, they include direct maintenance by CTDOT, by municipalities, transit districts or are the responsibility of an advertising firm. When installing a new shelter a maintenance agreement should either be developed or the shelters needs to be adopted into existing practices.

### 2. Provided ADA Guidance on any new installation

The state should develop or provide resources on ADA guidance for districts, municipalities or other entities responsible for shelter installation and maintenance. This guidance needs to include information on access to shelter (sidewalk, path, landing pad), slope, and shelter design. While most engineering and design firm for roadway projects are well versed in ADA accessibility, this guidance will provide guidance on proper installation and issues to monitor to long term. Some examples of this guidance are available in appendix 1.

### 3. Establish Statewide Bid to purchase shelters

Transit districts, municipalities and operators for CTDOT would benefit from a Statewide bid to purchase shelters. This process would reduce the burden on districts and municipalities from setting up their own bids, create a standard aesthetic for bus customers (that is also ADA compliant), create a resource for replacement parts, and achieve lower price points than currently achieved. The shelter varieties would need to consider one contemporary and one traditional style shelter. These two base styles are needed given the range of design and aesthetic in the communities around the state. Each style shelter would need to come in smaller size (8' to 10') and a larger size (12 to 16'). In addition to the length these shelters should also be available in a full side wall and a half sidewalk. The half sidewalk is important where there is insufficient space to place a shelter on a sidewalk but protection from the elements are still needed. It is not recommended that the shelters have a panel in front for security reasons. The shelter design should be developed in coordination with transit districts, MPO's and communities.

4. Develop RFI for Transit Technology at Shelters

On street technology has developed significantly over the previous two decades. This technology includes real time arrival signs, ticket vending machines, trip planners, lighting, thermal heating units, etc. As the tech industry develops new opportunities are possible for the shelters and even for the customer. An RFI would provide feedback on the most up to date version of the technology and new possibilities. The RFI would inform the RFP process and options made available for the shelters. The RFI would also need to gather information on power delivery options to the shelters which is a common issue when attempting to deploy technology.

5. Consider Methods to Extend Advertising Opportunities

The authorities that participated in this assessment that use an advertising firms on shelters in the region had better than average shelter conditions. An advertising firm can either directly install or maintain the shelter or they can be used purely as a method to generate revenue. When advertising firms install and maintain, they need to balance agency needs with installation along corridors with high traffic volumes. Advertisers also have an interest in maintaining a state of good repair, as a poorly maintained shelter could reflect badly on the organization or company they are advertising for. When using an advertising firm for shelters a district owns and maintains the revenue typically just offsets the cost of the district. In either case revenue is being generated and shelters are maintained at a higher level.

Given the ability to offset costs and the improved maintenance of the shelter's, consideration for ways to extend advertising should be considered. Some potentials include, creating an RFP template for municipalities to bid directly, consider path through options from operator to communities, have operators directly advertise.

6. Develop on going procedure to document shelter conditions

The condition and updates of shelters should be conducted and reported on an annual basis. Regular tracking and updating inventories ensures that shelters are in a state of good repair, maintenance agreements are being honored and investment can be expended efficiently. CTDOT should consider expanding their existing GIS inventory system for statewide collection of this data. Alternatively, a separate electronic record keeping database could be developed or considered.

## Appendix 1 - ADA Regulations/Reference Material

Bus Boarding and Alighting Areas (810.2.2)

810 Transportation Facilities

810.1 General. Transportation facilities shall comply with 810.

810.2 Bus Boarding and Alighting Areas. Bus boarding and alighting areas shall comply with 810.2.

Advisory 810.2.2 Bus Boarding and Alighting Areas. At bus stops where a shelter is provided, the bus stop pad can be located either within or outside of the shelter.

810.2.1 Surface. Bus stop boarding and alighting areas shall have a firm, stable surface.

810.2.2 Dimensions. Bus boarding and alighting areas shall provide a clear length of 96 inches (2440 mm), measured perpendicular to the curb or vehicle roadway edge, and a clear width of 60 inches (1525 mm), measured parallel to the vehicle roadway. Public entities shall ensure that the construction of bus boarding and alighting areas comply with 810.2.2, to the extent the construction specifications are within their control.

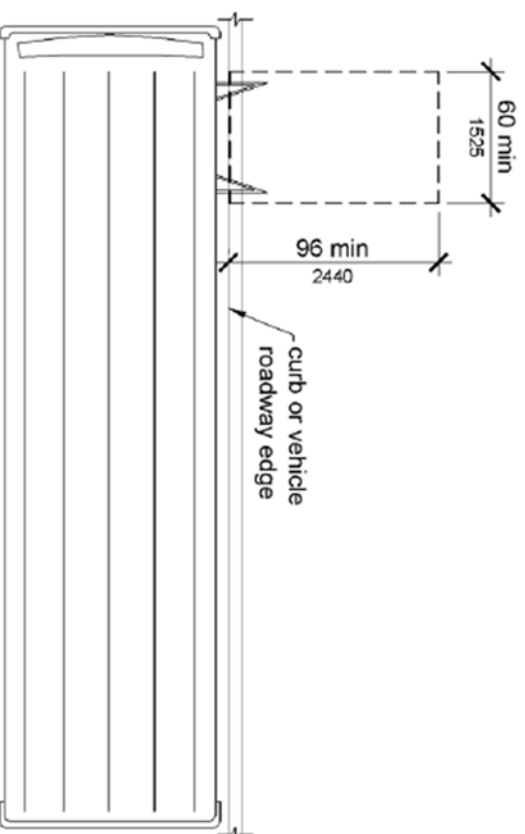
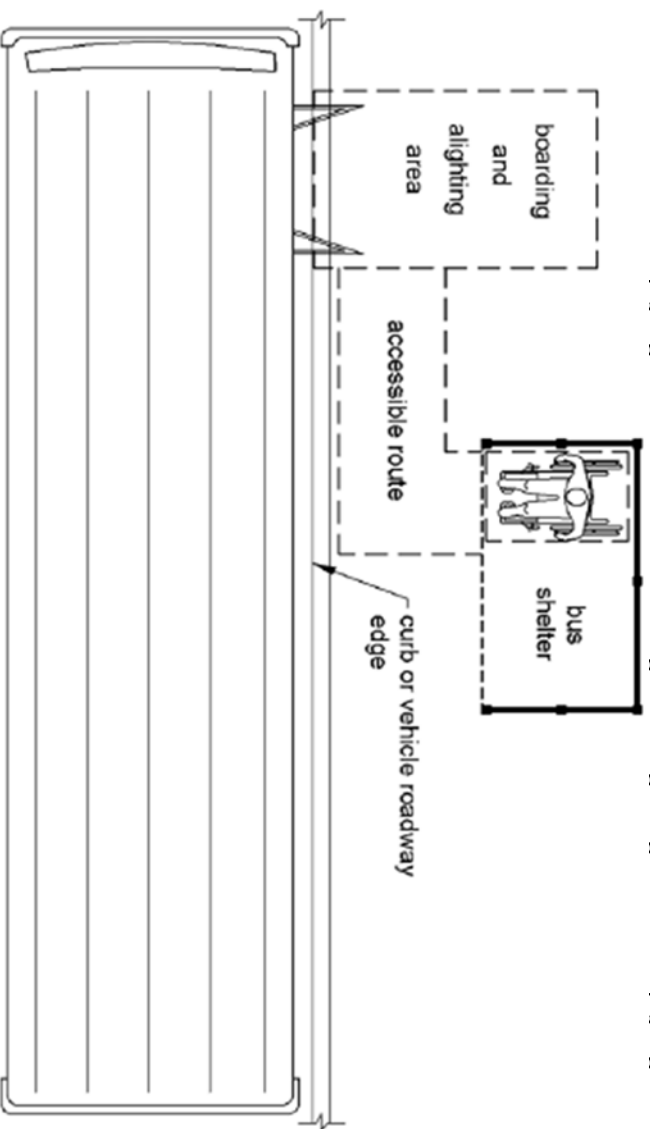

**Figure 810.2.2 Dimensions of Bus Boarding and Alighting Areas**

810.2.3 Connection. Bus stop boarding and alighting areas shall be connected to streets, sidewalks, or pedestrian paths by an accessible route complying with 402.

810.2.4 Slope. Parallel to the roadway, the slope of the bus stop boarding and alighting area shall be the same as the roadway, to the maximum extent practicable. Perpendicular to the roadway, the slope of the bus stop boarding and alighting area shall not be steeper than 1:48.

810.3 Bus Shelters. Bus shelters shall provide a minimum clear floor or ground space complying with 305 entirely within the shelter. Bus shelters shall be connected by an accessible route complying with 402 to a boarding and alighting area complying with 810.2.



**Figure 810.3 Bus Shelters**

810.4 Bus Signs. Bus route identification signs shall comply with 703.5.1 through 703.5.4, and 703.5.7 and 703.5.8. In addition, to the maximum extent practicable, bus route identification signs shall comply with 703.5.5.

**EXCEPTION:** Bus schedules, timetables and maps that are posted at the bus stop or bus bay shall not be required to comply.

# CTtransit - New Haven Region

## BUS SHELTERS BY CITY

STOP ID	CITY	ON STREET	AT STREET	STOP POSITION
6156	ANSONIA	Main St	Bridge St	NS
4635	BRANFORD	Main St	Montowese St	NS
6264	DERBY	Derby Ave	St Michael's School	MB
8693	DERBY	Main St	Derby Railroad Station	PP
6114	DERBY	New Haven Ave	Sodom Ln	NS
1773	DERBY	Spring St	Maple Ave	FS
4554	EAST HAVEN	Main St	Thompson Ave	FS
3840	HAMDEN	Dixwell Ave	Whitney Ave	FS
3869	HAMDEN	Dixwell Ave	Chili's	MB
3886	HAMDEN	DIXWELL AVE	PRIVATE RD	NS
3895	HAMDEN	Dixwell Ave	Putnam Ave	NS
3900	HAMDEN	Dixwell Ave	Newton St	NS
3905	HAMDEN	Dixwell Ave	Church St	NS
3955	HAMDEN	Dixwell Ave	Opp Woodin St	MB
3956	HAMDEN	Dixwell Ave	Woodin St	NS
3959	HAMDEN	Dixwell Ave	North St	NS
3990	HAMDEN	Dixwell Ave	Arch St	NS
3862	HAMDEN	Dixwell Ave	Stop & Shop	NS
9483	HAMDEN	Dixwell Ave	Hamden High Sch	MB
8403	HAMDEN	Dixwell Ave	Putnam Ave	FS
3819	HAMDEN	Mix Ave	Skiff St	FS
3820	HAMDEN	MIX Ave	Sutton Towers	MB
3821	HAMDEN	Mix Ave	Broadmore	MB
3868	HAMDEN	PRIVATE RD	CT-10	PP
8406	Hamden	PRIVATE RD		PP
8480	HAMDEN	Shepard Ave	Sherman Ave	NS
8409	HAMDEN	SKIFF ST	EVERGREEN AVE	MB
5669	HAMDEN	State St	Potter Pl	NS
5019	HAMDEN	Whitney Ave	Putnam Ave	FS
5032	HAMDEN	Whitney Ave	Glen Pkwy	NS
5036	HAMDEN	Whitney Ave	Skiff St	NS
5068	HAMDEN	Whitney Ave	Putnam Ave	NS
5600	HAMDEN	Whitney Ave	Opp Elm St	MB
3842	HAMDEN	Whitney Ave	Dixwell Ave	NS
3845	HAMDEN	Whitney Ave	Dixwell Ave	MB
3850	HAMDEN	Whitney Ave	Opp Buell St	MB
12185	MERIDEN	S Broad St	Opp Town Line Plaza	S
9381	MILFORD	Broad St	High St	FS
5251	MILFORD	N Broad St	Broad St	FS
4126	NEW HAVEN	Blake St	Stone St	NS
3961	NEW HAVEN	Broadway	York St	MB
4093	NEW HAVEN	Brookside Ave	Solomon Crossing	MB
4102	NEW HAVEN	Brookside Ave	CT Job Center	MB

4330	NEW HAVEN	Chapel St	York St	NS
4333	NEW HAVEN	Chapel St	College St	NS
4334	NEW HAVEN	Chapel St	Church St	FS
4336	NEW HAVEN	Chapel St	Orange St	NS
4344	NEW HAVEN	Chapel St	State St	FS
4495	NEW HAVEN	Chapel St	Olive St	NS
4786	NEW HAVEN	Chapel St	Sherman Ave	NS
6455	NEW HAVEN	Chapel St	Orange St	NS
9232	NEW HAVEN	Chapel St	Temple St	NS
8359	NEW HAVEN	Church St	Elm St	NS
8558	NEW HAVEN	CHURCH ST	LAFAYETTE ST	MB
4346	NEW HAVEN	Church St	Elm St	FS
4326	NEW HAVEN	Church St	Crown St	FS
4327	NEW HAVEN	Church St	Center St	NS
5768	NEW HAVEN	College St	Grove St	FS
5821	NEW HAVEN	Columbus Ave	Howard Ave	NS
5095	NEW HAVEN	Columbus Ave	Howard Ave	NS
4298	NEW HAVEN	Congress Ave	West St	NS
4302	NEW HAVEN	Congress Ave	Hallock St	NS
4306	NEW HAVEN	Congress Ave	Howard Ave	NS
4307	NEW HAVEN	Congress Ave	Howard Ave	NS
8379	NEW HAVEN	Congress Ave	Cedar St	NS
6062	NEW HAVEN	Division St	Sheffield Ave	NS
3965	NEW HAVEN	Dixwell Ave	Lake Pl	FS
3969	NEW HAVEN	Dixwell Ave	Webster St	NS
3972	NEW HAVEN	Dixwell Ave	Charles St	FS
3975	NEW HAVEN	Dixwell Ave	Henry St	NS
6320	NEW HAVEN	Edgewood Ave	Ella T Grasso Blvd	NS
4339	NEW HAVEN	Elm St	Temple St	NS
4910	NEW HAVEN	Farren Ave	Fairmont Ave	FS
4766	NEW HAVEN	Farren Ave	Fulton St	NS
6340	NEW HAVEN	Ferry St	Grafton St	NS
4116	NEW HAVEN	Fitch St	Wintergreen Ave	FS
4416	New Haven	Foxon Blvd	Wal-Mart/Lowe's	MB
4864	NEW HAVEN	George St	Orchard St	NS
4868	NEW HAVEN	George St	Park St	MB
4360	NEW HAVEN	Grand Ave	Jefferson St	NS
4362	NEW HAVEN	Grand Ave	Franklin St	NS
4372	NEW HAVEN	Grand Ave	James St	NS
4375	NEW HAVEN	Grand Ave	Lloyd St	NS
4377	NEW HAVEN	Grand Ave	Blatchley Ave	NS
4379	NEW HAVEN	Grand Ave	Poplar St	NS
4380	NEW HAVEN	Grand Ave	Ferry St	NS
4381	NEW HAVEN	Grand Ave	Ferry St	NS
4397	NEW HAVEN	Grand Ave	Opp Perkins St	MB
4398	NEW HAVEN	Grand Ave	Perkins St	FS
6358	NEW HAVEN	Lombard St	Ferry St	NS

6617	NEW HAVEN	Mitchell Dr	Wilbur Cross High	MB
4815	NEW HAVEN	RAMSDELL ST	CT-243	FS
9673	NEW HAVEN	RAMSDELL ST	LAWNCREST RD	NS
6475	NEW HAVEN	S Genesee St	E Ramsdell St	FS
6450	NEW HAVEN	Sargeant Dr	Opp Canal Dock Rd	MB
6372	NEW HAVEN	Sargeant Dr	Church Street Ext	NS
10622	NEW HAVEN	Sargeant Dr	I-95 SOUTH RAMP	MB
6374	NEW HAVEN	Sargent Dr	Opp Gateway Com College	MB
6446	NEW HAVEN	Sargent Dr	Gateway Comm Colege	MB
6447	NEW HAVEN	Sargent Dr	Opp Sargeant Corp	MB
6448	NEW HAVEN	Sargent Dr	Opp Long Wharf Medical Ctr	MB
6370	NEW HAVEN	Sargent Dr	Canal Dock Rd	NS
4893	NEW HAVEN	Shelton Ave	Bassett St	NS
4073	NEW HAVEN	State Hwy 63	Opp E Ramsdell St	MB
5744	NEW HAVEN	State St	Opp Albert St	MB
5745	NEW HAVEN	State St	Opp Lyman St	mb
5747	NEW HAVEN	State St	Grace St	NS
5760	NEW HAVEN	State St	Humphrey St	FS
5950	NEW HAVEN	Sylvan Ave	Howard Ave	NS
4340	NEW HAVEN	Temple St	Elm St	FS
4350	NEW HAVEN	Temple St	Grove St	FS
4337	NEW HAVEN	Temple St	N H Green	MB
4332	NEW HAVEN	Temple St	Crown St	FS
8922	NEW HAVEN	TEMPLE ST	CHAPEL ST	NS
4318	NEW HAVEN	Union Ave	Union Station	MB
5817	NEW HAVEN	Washington Ave	Spring St	FS
4075	NEW HAVEN	Whalley Ave	Davis St	NS
4078	NEW HAVEN	Whalley Ave	Dayton St	FS
4006	NEW HAVEN	Whalley Ave	Dwight St	NS
4011	NEW HAVEN	Whalley Ave	Orchard St	FS
4014	NEW HAVEN	Whalley Ave	Sherman Ave	NS
4018	NEW HAVEN	Whalley Ave	Norton St	NS
4020	NEW HAVEN	Whalley Ave	Ellsworth Ave	NS
4022	NEW HAVEN	Whalley Ave	Ella T Grasso Blvd	NS
4029	NEW HAVEN	WHALLEY AVE	JUSTIN RD	NS
4034	NEW HAVEN	Whalley Ave	Opp Fitch St	MB
4036	NEW HAVEN	Whalley Ave	Central Ave	FS
4040	NEW HAVEN	Whalley Ave	Emerson St	FS
5084	NEW HAVEN	Whitney Ave	Edwards St	FS
5086	NEW HAVEN	Whitney Ave	Sachem St	NS
4091	NEW HAVEN	Wilmot Rd	Brookside Ave	NS
6057	NEW HAVEN	Winchester Ave	Ivy St	NS
5952	NEW HAVEN	York St	Cedar St	FS
4867	NEW HAVEN	York St	George St	NS
3684	NORTH HAVEN	Church St	Broadway	FS
3701	NORTH HAVEN	Maple Ave	Sackett Point Rd	FS
4404	NORTH HAVEN	Middletown Ave	Covidien Co	MB

3761	NORTH HAVEN	Quinnipiac Ave	Montowese Ave	FS
3773	NORTH HAVEN	QUINNIPIAC AVE	MIDDLETOWN AVE	NS
5700	NORTH HAVEN	State St	Opp Sackett Point Rd	MB
3851	NORTH HAVEN	Whitney Ave	Buell St	NS
5906	ORANGE	Boston Post Rd	Namco Store	MB
5917	ORANGE	Boston Post Rd	Walgreens	MB
5899	ORANGE	BOSTON POST RD	PECK LN	FS
8529	ORANGE	Boston Post Rd	Bull Hill Ln	FS
6111	ORANGE	New Haven Ave	Big Lot Store	MB
5905	ORANGE	PRIVATE RD	BOSTON POST RD	FS
6203	SEYMOUR	Main St	Broad St	NS
6177	SEYMOUR	S Main St	Colony Rd	NS
6197	SEYMOUR	Spruce St	New Haven Rd	NS
3530	WALLINGFORD	Center St	N Colony Rd	NS
3531	WALLINGFORD	Center St	S Colony Rd	FS
3558	WALLINGFORD	Center St	N Main St	FS
3564	WALLINGFORD	S Main St	Prince St	NS
13202	Wallingford Center	PRIVATE RD		MB
5460	WATERBURY	E Main St	East Gate Apartments	MB
5467	WATERBURY	E Main St	Meriden Rd	NS
5480	WATERBURY	W Main St	Waterbury Green	MB
3419	WEST HAVEN	Bayshore Dr	Morrissey Manor Apts	MB
8371	WEST HAVEN	Bull Hill Ln	Meadowbrook Ct	FS
4190	WEST HAVEN	Campbell Ave	Main St	NS
4191	WEST HAVEN	Campbell Ave	Main St	NS
4196	WEST HAVEN	Campbell Ave	Elm St	NS
4210	WEST HAVEN	Campbell Ave	Spring St	NS
4224	WEST HAVEN	Campbell Ave	John Prete Apt	MB
4225	WEST HAVEN	Campbell Ave	Opp John Prete Apt	MB
5141	WEST HAVEN	Elm St	Opp 4th Ave	MB
3432	WEST HAVEN	Jones Hill Rd	South St	NS
5171	WEST HAVEN	Main St	Campbell Ave	NS
5325	WEST HAVEN	Ocean Ave	Opp South St	MB
4251	WEST HAVEN	Saw Mill Rd	Wal Mart	MB

**Grand Total**

**171**

\*\*\*NS - nearside, FS - far side, MB - midblock, PP - private property



ID	Task Name	Dec '22	Jan '23	Feb '23	Mar '23	Apr '23	May '23	Jun '23	Jul '23	Aug '23	Sep '23	Oct '23	Nov '23	Dec '23	Jan '24	Feb '24
93	<b>Bus Shelter selection and siting</b>															
94	Identify Transit District/COG/municipalities participants		Public Transit													
95	finalize selection criteria			Public Transit												
96	Identify possible locations based on Criteria															
97	Review with Transit Districts															
98	Identify Landowners/Land Use															
99	Confirm local Interest/Objections															
100	Evaluate Standard site design Installation/ADA															
101	Title 6 Evaluations															
102	Historical Impacts (SHPO)															
103	Environmental Impacts															
104	State ROW															
105	State District Review															
106	Municipal Review															
107	Land Use Permitting															
108	Standard shelter Design acceptable															
109	AHJ process															
110	advertising Acceptable															
111	Municipal Maintenance agreement															
112	Custom Site/Shelter Design															
113																
114																
115																
116																
117																
118																
119																
120	<b>Bus Shelter Advertising Contracts (4)</b>															

Project: MEP schedule  
Date: Tue 1/31/23 4:18 PM

Task Summary

Split Milestone

External Milestone

Inactive Task

Inactive Milestone

Manual Task

Duration-only

Manual Summary Rollup

Manual Summary

Start-only

Finish-only

External Milestone

Progress

Deadline