

A Regional Water Authority (RWA) Recreation Area, Lake Hammonasset was opened in 1990. This area offers ten miles of trails around the reservoir. The shortest route around the lake that includes both peninsulas and takes advantage of the short cuts is 7.4 miles, so allow several hours. There are several short trails that branch off from the Hammonasset Trail or the Indian Cave Trail that provide shortcuts or nice lookout points.

The Hemlock Trail offers scenic views of the Lake Hammonasset shoreline and rock formations along a small peninsula. In the spring, you may hear the sound of the waterfall from the dam as you walk this trail. This is the best trail for a short walk and a good place for observing waterfowl.

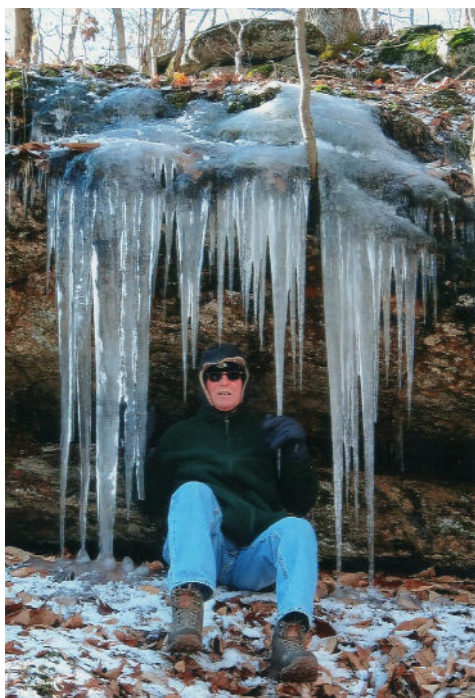

Photo by the RWA Photo Contest Winner Mark Levine

Directions and Parking:

Lake Hammonasset is right on the Madison and Killingworth Line. From the Route 80 round-about head east towards Killingworth on North Branford Road (Route 80). The entrance will be in about 1 1/2 miles on the left. Lake Hammonasset's access road to the gated entrance and parking area can be reached via Route 80.

Permitted/Prohibited Activities:

This site is for passive use only. No mechanized vehicles. Hiking only. Wading and swimming are prohibited. No fishing at this reservoir. Dogs are not permitted.



Hiking



Cross country Skiing

For more information about this location, contact:

Regional Water Authority
 Recreation Department
 (203) 401-2654
www.rwater.com/recreation

Questions regarding this brochure can be addressed to
 South Central Regional Council of Governments
 Phone: (203) 234-7555/Fax: (203) 234-9850
 E-mail: trails@scrcog.org

Scan QR Code to access the South Central Regional Council of Governments Recreational Trails Webpage



Recreational Trails South Central Connecticut Lake Hammonasset

Regional Water Authority
 Permit Required

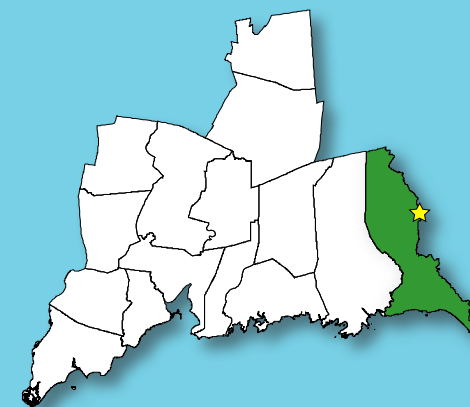

Madison, CT

Lake Hammonasset

Regional Water Authority
Permit Required

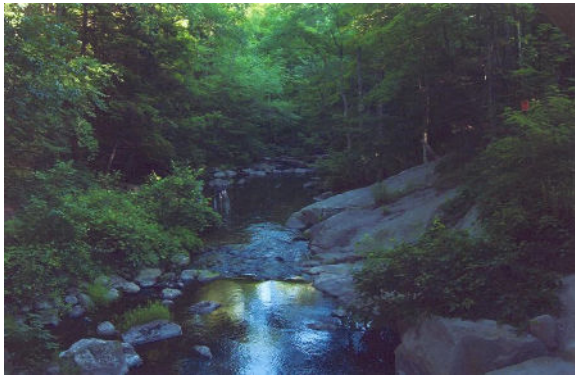

Photo by the RWA Photo Contest Winner Mark Levine

Trail Description:

Easy to Moderate Hike

Lake Hammonasset offers a long hike around the Hammonasset Reservoir. There are scenic vistas throughout in addition to a waterfall in the spring time.

Total trails length is approx. 9.57 miles

Legend

- | | | | |
|--|------------------------------------------------|--|---------------------|
| | Parking | | Gated Entrance |
| | Trailhead | | Trail Junction |
| | Blue (Oak Trail) | | Wetlands |
| | Red (Lookout Trail) | | Land Trust Property |
| | Red (Peninsula Trail) | | RWA Property |
| | Green (Hemlock Trail) | | |
| | White (Hammonasset Trail) | | |
| | Orange (Lake View Trail) | | |
| | Yellow (Indian Cave Trail) | | |
| | White/Yellow Connector | | |
| | Blue MLCT Trails (Summer Hill & Bailey Trails) | | |

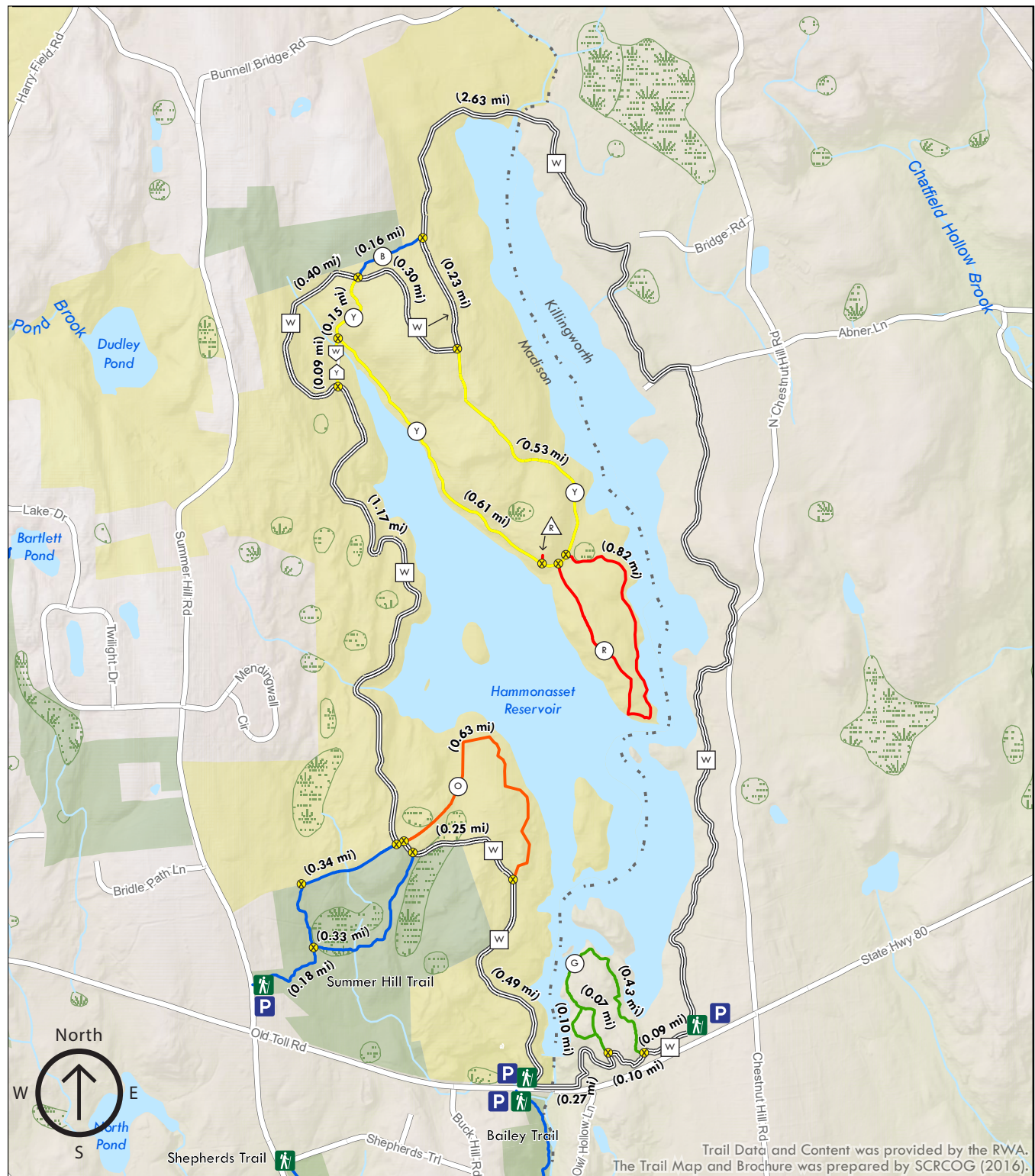
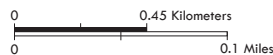

Trail Data and Content was provided by the RWA.
The Trail Map and Brochure was prepared by SCRCOG (2016).