South Central Connecticut Regional Recreational Trails

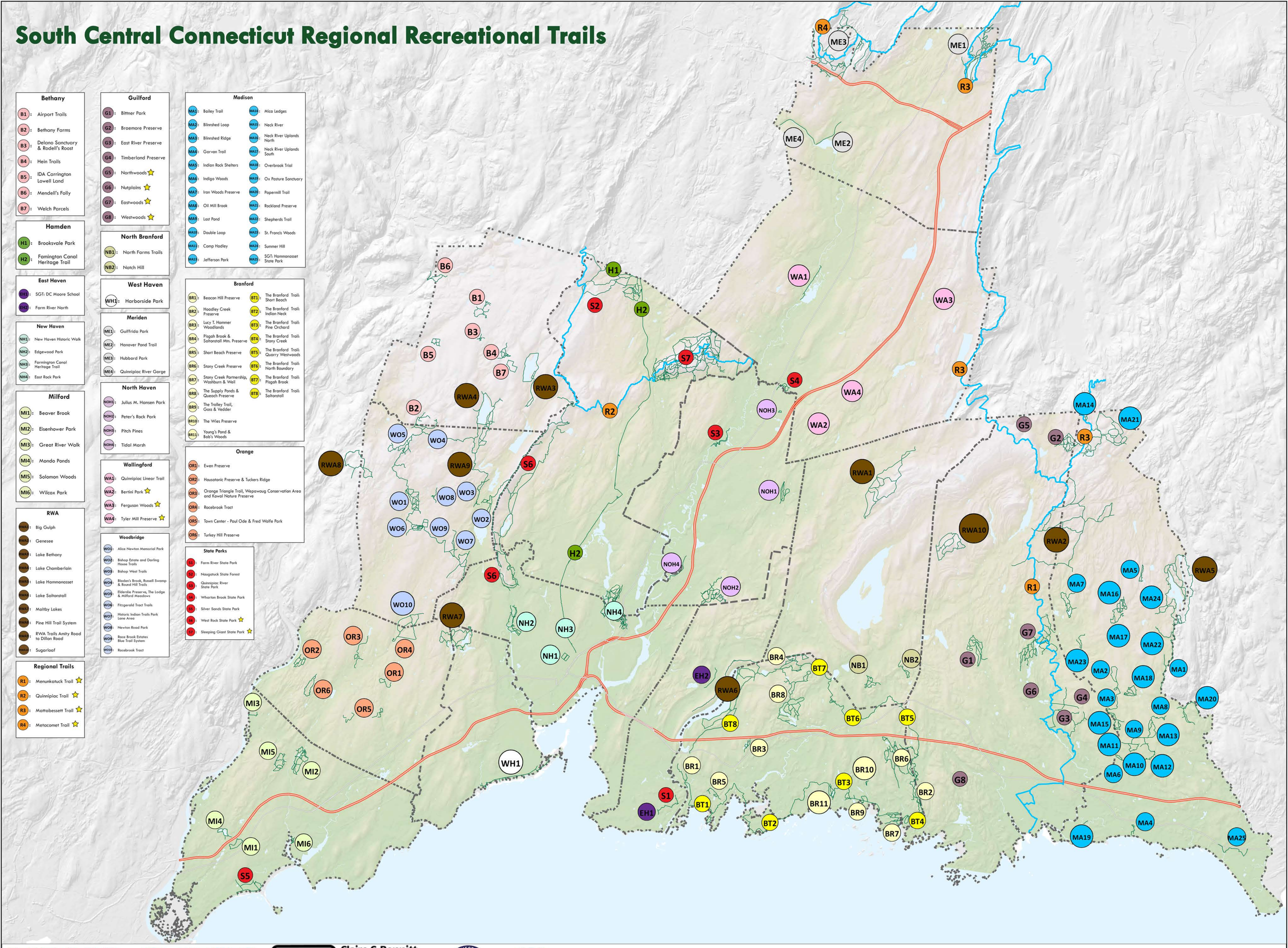

Bethany

- B1: Airport Trails
- B2: Bethany Farms
- B3: Delano Sanctuary & Rodell's Roost
- B4: Hein Trails
- B5: IDA Carrington Lowell Land
- B6: Mendell's Folly
- B7: Welch Parcels

Hamden

- H1: Brooksvale Park
- H2: Famington Canal Heritage Trail

East Haven

- EH1: SGT: DC Moore School
- EH2: Farm River North

New Haven

- NH1: New Haven Historic Walk
- NH2: Edgewood Park
- NH3: Farmington Canal Heritage Trail
- NH4: East Rock Park

Milford

- MI1: Beaver Brook
- MI2: Eisenhower Park
- MI3: Great River Walk
- MI4: Mondo Ponds
- MI5: Solomon Woods
- MI6: Wilcox Park

RWA

- RWA1: Big Gulph
- RWA2: Genesee
- RWA3: Lake Bethany
- RWA4: Lake Chamberlain
- RWA5: Lake Hammonasset
- RWA6: Lake Saltonstall
- RWA7: Maltby Lakes
- RWA8: Pine Hill Trail System
- RWA9: RWA Trails Amity Road to Dillon Road
- RWA10: Sugarloaf

Regional Trails

- R1: Menunkatuck Trail ★
- R2: Quinnipiac Trail ★
- R3: Mattabessett Trail ★
- R4: Metacomet Trail ★

Guilford

- G1: Bittner Park
- G2: Braemore Preserve
- G3: East River Preserve
- G4: Timberland Preserve
- G5: Northwoods ★
- G6: Nutplains ★
- G7: Eastwoods ★
- G8: Westwoods ★

North Branford

- NB1: North Farms Trails
- NB2: Notch Hill

West Haven

- WH1: Harborside Park

Meriden

- ME1: Guilfrida Park
- ME2: Hanover Pond Trail
- ME3: Hubbard Park
- ME4: Quinnipiac River Gorge

North Haven

- NOH1: Julius M. Hansen Park
- NOH2: Peter's Rock Park
- NOH3: Pitch Pines
- NOH4: Tidal Marsh

Wallingford

- WA1: Quinnipiac Linear Trail
- WA2: Bertini Park ★
- WA3: Ferguson Woods ★
- WA4: Tyler Mill Preserve ★

Woodbridge

- WO1: Alice Newton Memorial Park
- WO2: Bishop Estate and Darling House Trails
- WO3: Bishop West Trails
- WO4: Bladen's Brook, Russell Swamp & Round Hill Trails
- WO5: Elderslie Preserve, The Lodge & Milford Meadows
- WO6: Fitzgerald Tract Trails
- WO7: Historic Indian Trails Park Lane Area
- WO8: Newton Road Park
- WO9: Race Brook Estates Blue Trail System
- WO10: Racebrook Tract

Madison

- MA1: Bailey Trail
- MA2: Blinnshed Loop
- MA3: Blinnshed Ridge
- MA4: Garvan Trail
- MA5: Indian Rock Shelters
- MA6: Indigo Woods
- MA7: Iron Woods Preserve
- MA8: Oil Mill Brook
- MA9: Lost Pond
- MA10: Double Loop
- MA11: Camp Hadley
- MA12: Jefferson Park
- MA13: Mica Ledges
- MA14: Neck River
- MA15: Neck River Uplands North
- MA16: Neck River Uplands South
- MA17: Overbrook Trial
- MA18: Ox Pasture Sanctuary
- MA19: Papermill Trail
- MA20: Rockland Preserve
- MA21: Shepherds Trail
- MA22: St. Francis Woods
- MA23: Summer Hill
- MA24: SGT: Hammonasset State Park

Branford

- BR1: Beacon Hill Preserve
- BR2: Hoadley Creek Preserve
- BR3: Lucy T. Hammer Woodlands
- BR4: Pisgah Brook & Saltonstall Mtn. Preserve
- BR5: Short Beach Preserve
- BR6: Stony Creek Preserve
- BR7: Stony Creek Partnership, Washburn & Weil
- BR8: The Supply Ponds & Queach Preserve
- BR9: The Trolley Trail, Goss & Vedder
- BR10: The Wies Preserve
- BR11: Young's Pond & Bob's Woods
- BT1: The Branford Trail: Short Beach
- BT2: The Branford Trail: Indian Neck
- BT3: The Branford Trail: Pine Orchard
- BT4: The Branford Trail: Stony Creek
- BT5: The Branford Trail: Quarry Westwoods
- BT6: The Branford Trail: North Boundary
- BT7: The Branford Trail: Pisgah Brook
- BT8: The Branford Trail: Saltonstall

Orange

- OR1: Ewen Preserve
- OR2: Housatonic Preserve & Tuckers Ridge
- OR3: Orange Triangle Trail, Wepawaug Conservation Area and Kowal Nature Preserve
- OR4: Racebrook Tract
- OR5: Town Center - Paul Ode & Fred Wolfe Park
- OR6: Turkey Hill Preserve

State Parks

- S1: Farm River State Park
- S2: Naugatuck State Forest
- S3: Quinnipiac River State Park
- S4: Wharton Brook State Park
- S5: Silver Sands State Park
- S6: West Rock State Park ★
- S7: Sleeping Giant State Park ★

SCRCOG SOUTH CENTRAL REGIONAL COUNCIL OF GOVERNMENTS

NEGEO New England Geosystems www.negeosystems.com 282 Main Street Extension - C2 Middletown, CT 06457 • (203) 404 - 7129

Claire C. Bennitt Recreation Program Regional Water Authority

1 inch = 4,500 feet

1:54,000

0 4,500 9,000 18,000 27,000 36,000 Feet

Detailed information and additional mapping for MOST trails, is available at www.scrcog.org or www.scrcog.mapxpress.net.

★ For Trail information, please contact your local state, regional, town or land trust office where applicable.

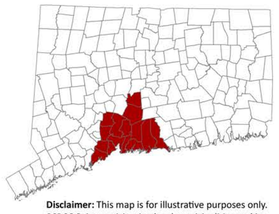

Disclaimer: This map is for illustrative purposes only. SCRCOG, its participating local municipalities and its mapping contractors assume nolegal responsibility for the information contained herein.

N W E S

Map Produced June 2016